

This plat was prepared under my supervision Stephen A. Bilbert  
 N. C. Reg. Surveyor No. L-1785

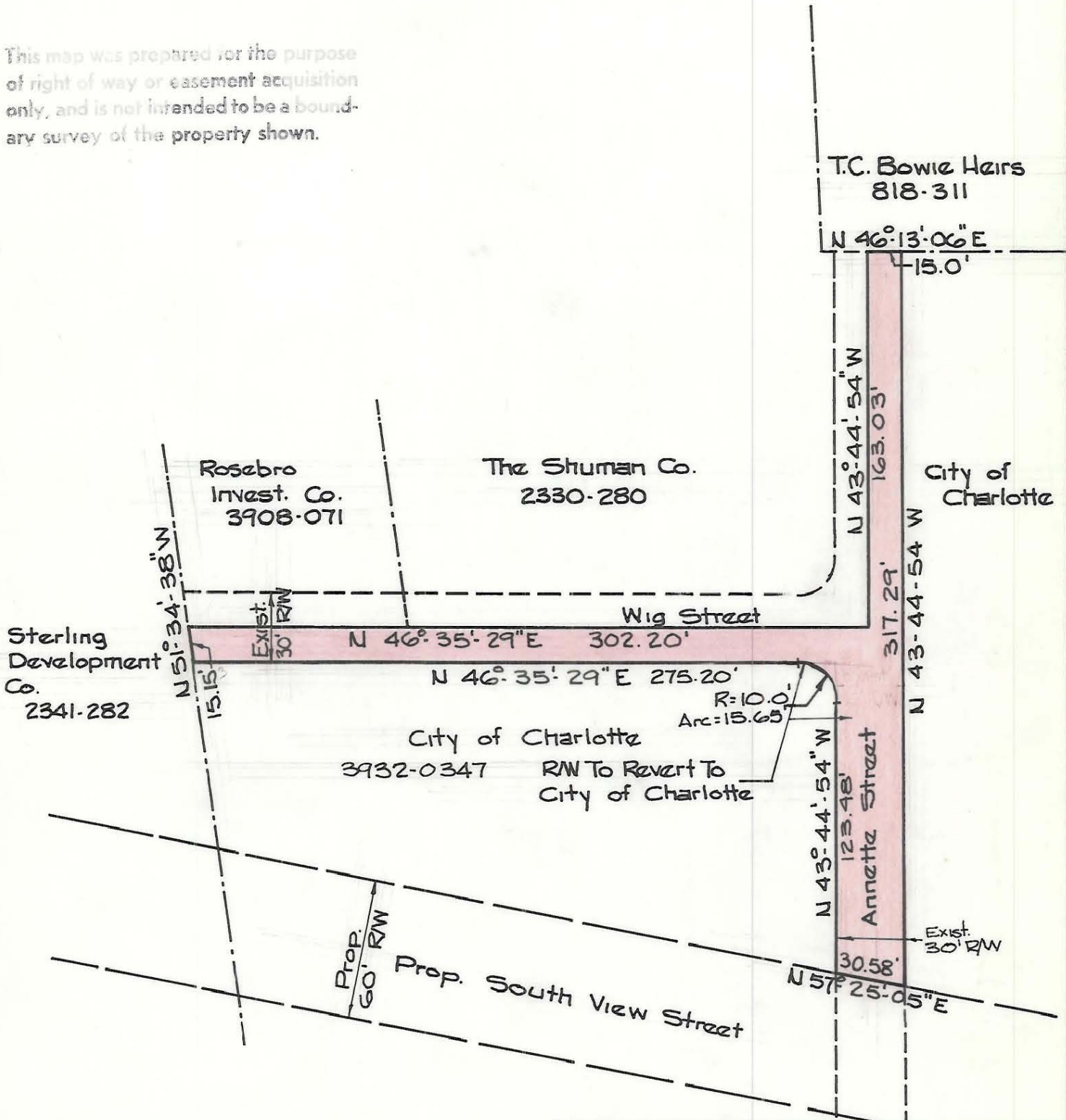

NOTE: Property corners shown circled were located by actual survey. Bearings are based on plans prepared by Consoer, Townsend & Assoc. - dated June 1, 1977

This map was prepared for the purpose of right of way or easement acquisition only, and is not intended to be a boundary survey of the property shown.



Total Area Reverting To  
 City of Charlotte -  
 11,298 Sq. Ft. - 0.259 Ac.

CITY OF CHARLOTTE NORTH CAROLINA DEPARTMENT OF PUBLIC WORKS ENGINEERING DIVISION		
REVISIONS Add radius & change distances Jan 12, 1978 Tate 8-1-78 Total Sheet Change DRAWN BY Tate CHECKED BY SAG CITY ENGINEER	<b>R/W To Revert To          City of Charlotte</b>  <b>Southside Park C.D.          Closing Wig Street          &amp; Annette Street</b>	JOB NO. 512-75-101 FILE NO. RW-146 SHEET 5 OF 10
DATE Nov. 3, 1977 SCALE 1" = 60'		

(147-011) 01