

REMOUNT ROAD

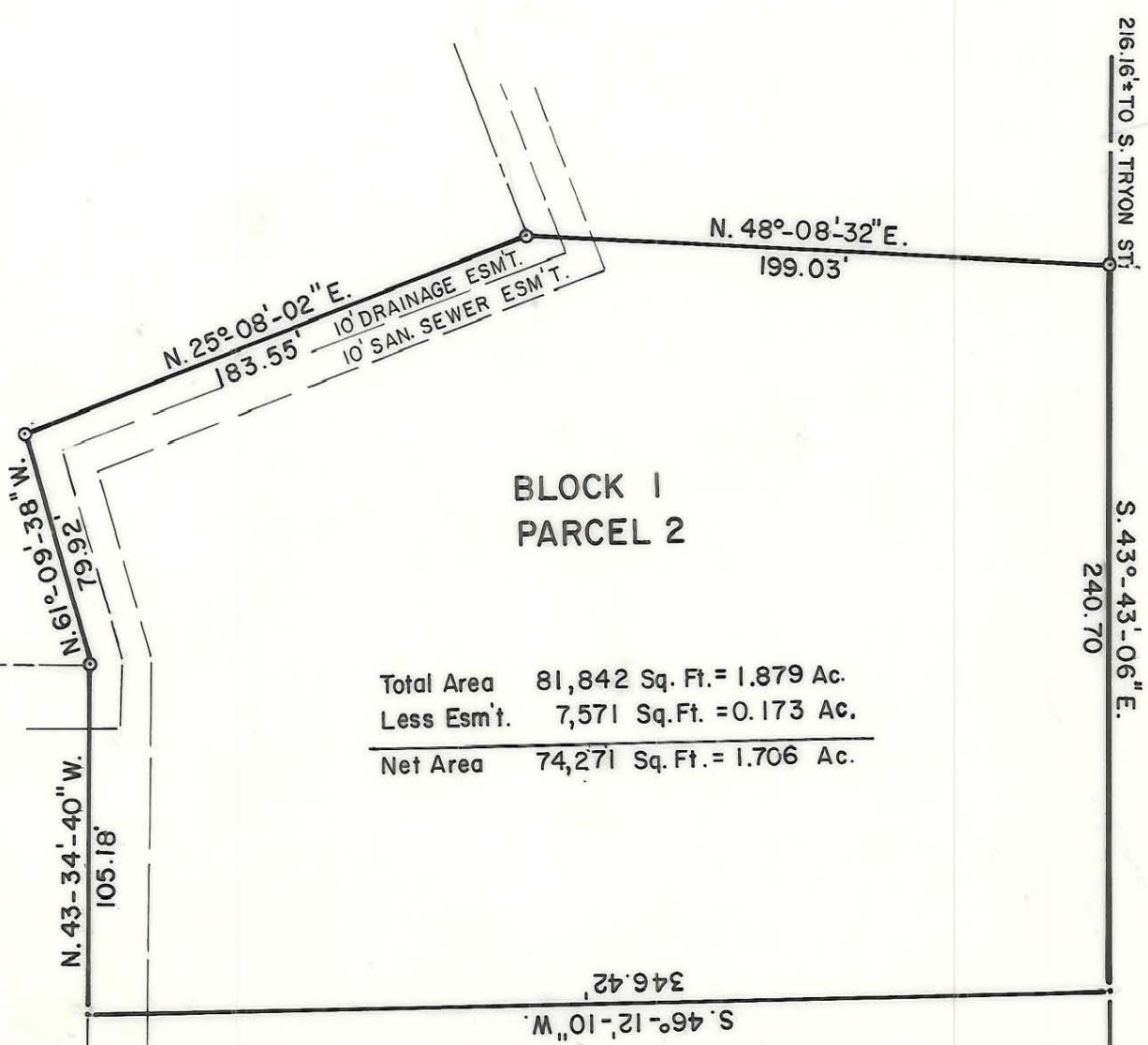

Total Area 81,842 Sq. Ft. = 1.879 Ac.
 Less Esm't. 7,571 Sq. Ft. = 0.173 Ac.

 Net Area 74,271 Sq. Ft. = 1.706 Ac.

NOTE: Property corners shown circled were located by actual survey. Bearings are based on Remount Road Plan By Wilbur Smith & Assoc.

Dated: August 1974

This plan was prepared under my supervision, Stephen A. Gilbert
 N. C. Reg. Surveyor No. L-1785



CITY OF CHARLOTTE NORTH CAROLINA DEPARTMENT OF PUBLIC WORKS ENGINEERING DIVISION										
<table border="1" style="width: 100%; border-collapse: collapse;"> <tr> <td style="font-size: small;">REVISIONS</td> <td style="font-size: small;">BERRINGT CHANGE 6/25/74</td> </tr> <tr> <td style="font-size: small;">DRAWN BY M.S.</td> <td></td> </tr> <tr> <td style="font-size: small;">CHECKED BY R.W.</td> <td></td> </tr> <tr> <td style="font-size: small;">CITY ENGINEER</td> <td></td> </tr> </table>	REVISIONS	BERRINGT CHANGE 6/25/74	DRAWN BY M.S.		CHECKED BY R.W.		CITY ENGINEER		SOUTHSIDE PARK COMMUNITY DEVELOPMENT PROPERTY OF CITY OF CHARLOTTE	JOB NO. 512-75-101 FILE NO. SHEET 6 OF 11
REVISIONS	BERRINGT CHANGE 6/25/74									
DRAWN BY M.S.										
CHECKED BY R.W.										
CITY ENGINEER										
DATE JUNE 20, 1979 SCALE 1" = 60'										