

21-51 P-A

B-2-K-10

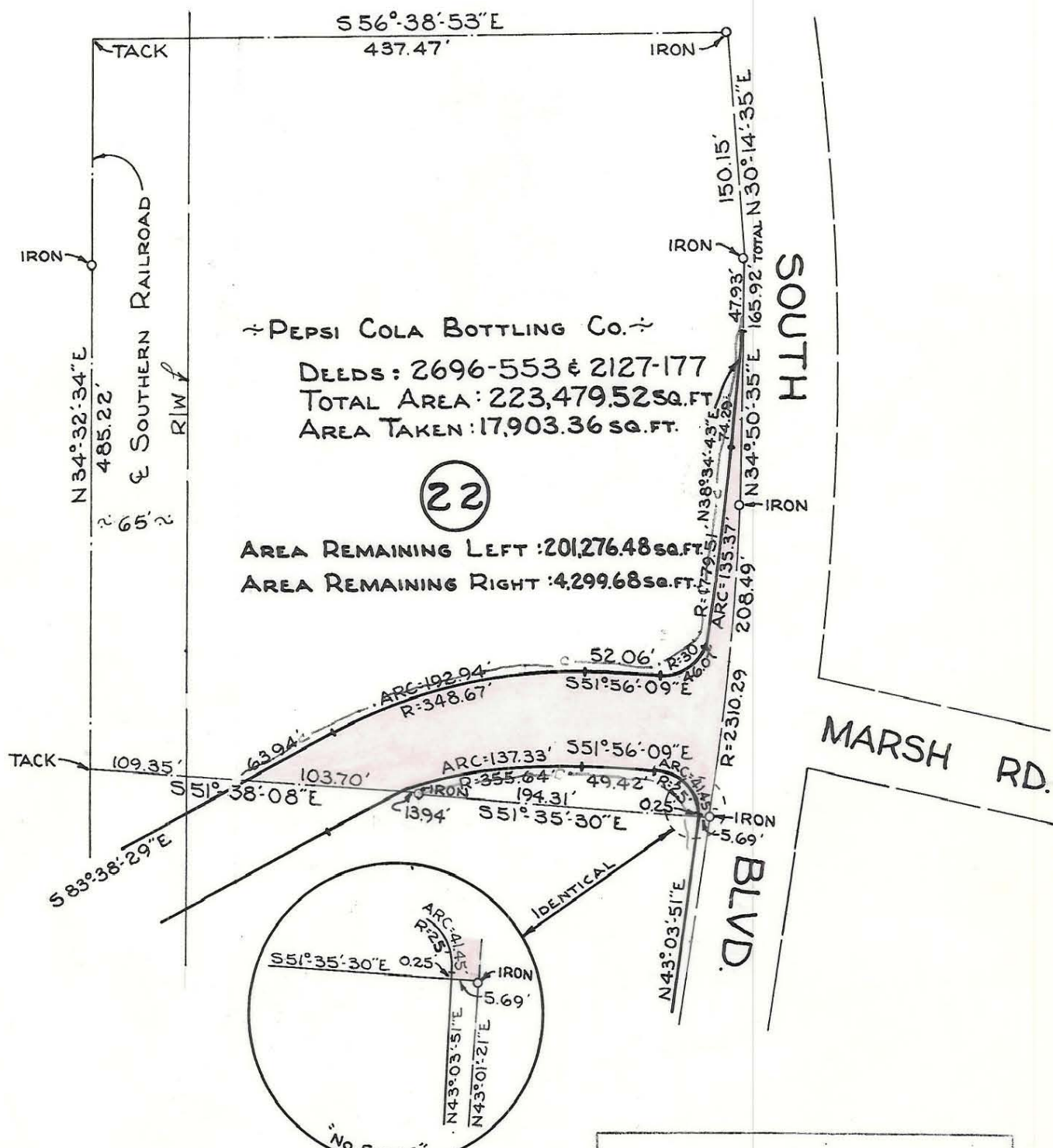

PEPSI COLA BOTTLING Co.
 DEEDS: 2696-553 & 2127-177
 TOTAL AREA: 223,479.52 SQ. FT.
 AREA TAKEN: 17,903.36 SQ. FT.

(22)

AREA REMAINING LEFT: 201,276.48 sq. ft.
 AREA REMAINING RIGHT: 4,299.68 sq. ft.

NOTE: Property corners shown circled were located by actual survey. Bearings are based on NORTH CAROLINA COORDINATES

This plat was prepared under my supervision C. D. Reading
 N.C. Reg. Engineer No. 3659

Approved by _____
 R/W Agent

REVISIONS Revised JAN. 68 R. D.S. Revised Railway B/W 8/22/69 JLS		CITY OF CHARLOTTE NORTH CAROLINA ENGINEERING DEPARTMENT	
		SOUTH BOULEVARD INTERSECTIONS	
DRAWN BY FISHER CHECKED BY TUCKER		PROPERTY OF PEPSI COLA	
CITY ENGINEER		DATE APRIL, 67 SCALE 1"=100'	
		JOB NO. 513-65 115	FILE NO. SHEET OF

A-2-K-10

21-51 P-A