

SOUTHVIEW STREET

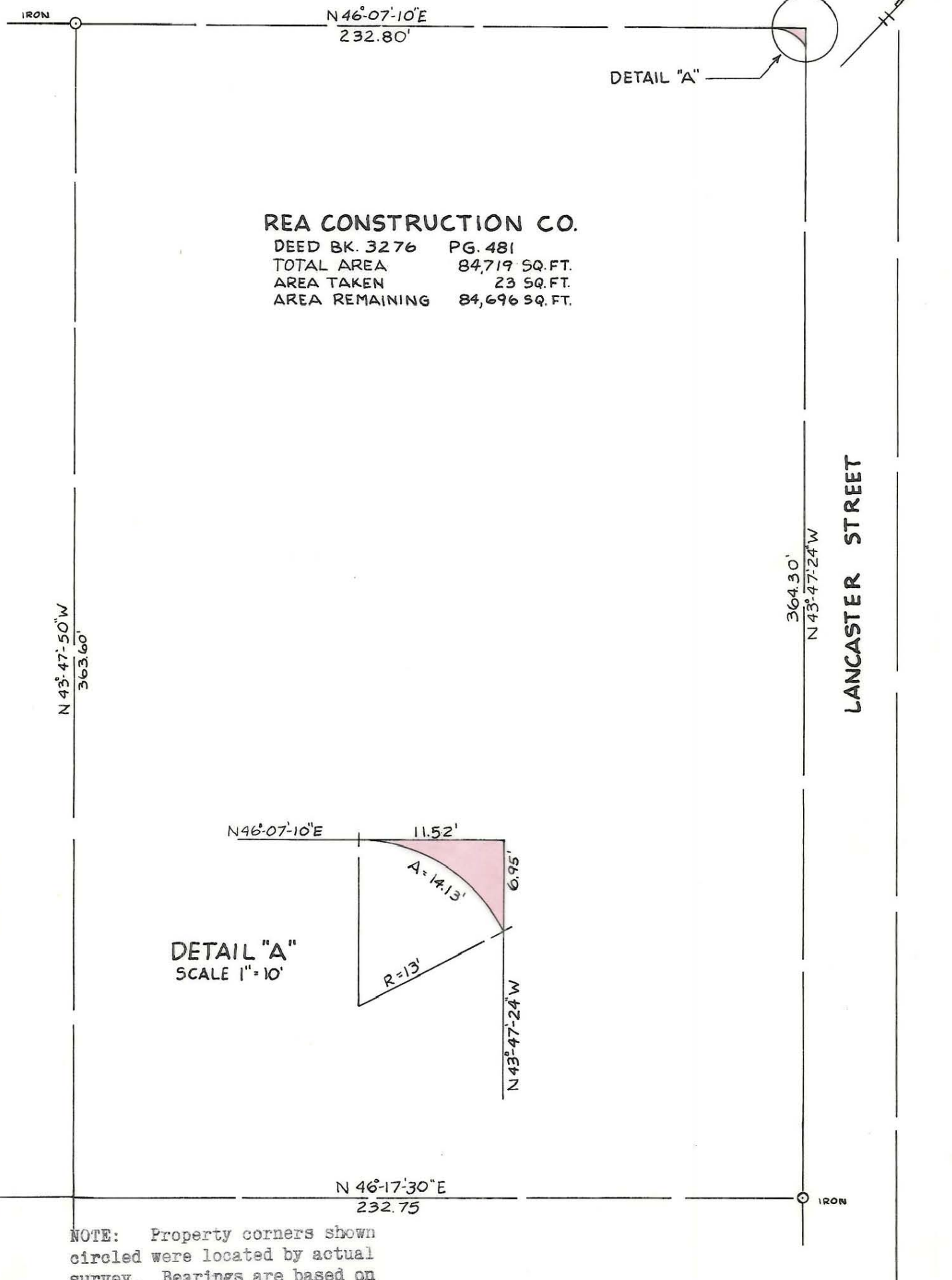

REA CONSTRUCTION CO.
 DEED BK. 3276 PG. 481
 TOTAL AREA 84,719 SQ. FT.
 AREA TAKEN 23 SQ. FT.
 AREA REMAINING 84,696 SQ. FT.

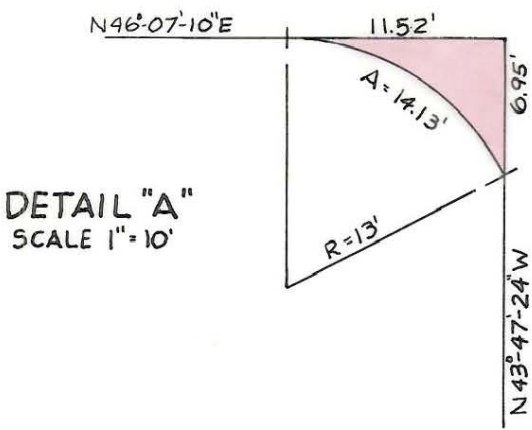

DETAIL "A"
 SCALE 1"=10'

NOTE: Property corners shown circled were located by actual survey. Bearings are based on DEED 3276-481

This plat was prepared under my supervision *R. B. Bellis*
 N.C. Reg. Engineer No. **4343**
 Approved by _____ R/W Agent

CITY OF CHARLOTTE NORTH CAROLINA DEPARTMENT OF PUBLIC WORKS ENGINEERING DIVISION		
REVISIONS	PROPOSED R/W LANCASTER STREET AT SOUTHVIEW STREET	JOB NO.
	PROPERTY OF REA CONSTRUCTION CO.	FILE NO. <i>Rw61</i>
DRAWN BY <i>DLG</i>		SHEET 1
CHECKED BY <i>KE</i>		OF 1
CITY ENGINEER <i>[Signature]</i>	DATE APRIL, 1973 SCALE 1"=40'	