

**POINDEXTER DR.**

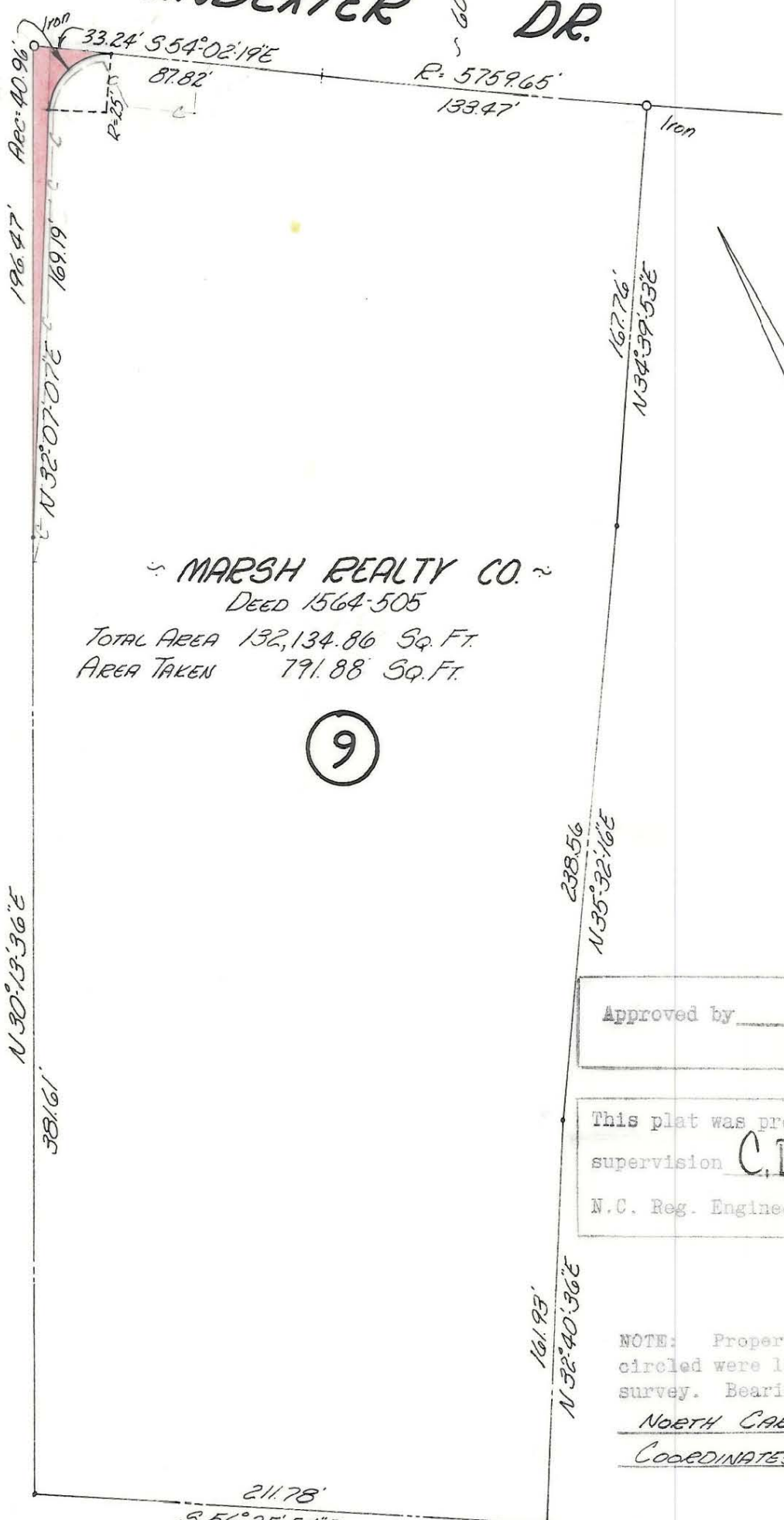

**BLVD.**

**SOUTH**

MARSH REALTY CO.

DEED 1564-505

TOTAL AREA 132,134.86 SQ. FT.

AREA TAKEN 791.88 SQ. FT.

9

Approved by \_\_\_\_\_  
R/W Agent

This plat was prepared under my supervision C. D. Readling  
N.C. Reg. Engineer No. 3659

NOTE: Property corners shown circled were located by actual survey. Bearings are based on NORTH CAROLINA COORDINATES

**ELMHURST RD.**

<b>CITY OF CHARLOTTE NORTH CAROLINA ENGINEERING DEPARTMENT</b>		
<b>REVISIONS</b>	<b>SOUTH BOULEVARD INTERSECTIONS</b>	<b>JOB NO.</b>
Revised Radius 5-11-67		<b>FILE NO.</b>
<b>DRAWN BY</b> J. Byrd	<b>PROPERTY OF MARSH REALTY CO.</b>	<b>SHEET</b>
<b>CHECKED BY</b>		<b>OF</b>
<b>CITY ENGINEER</b>	<b>DATE</b> JAN. 67	<b>SCALE</b> 1" = 60'

147-02-10