

NOTE: Property corners shown circled were located by actual survey. Bearings are based on

NORTH CAROLINA

COORDINATES

This plat was prepared under my supervision C.D. Reading

N.C. Reg. Engineer No 3659

SOUTH BOULEVARD

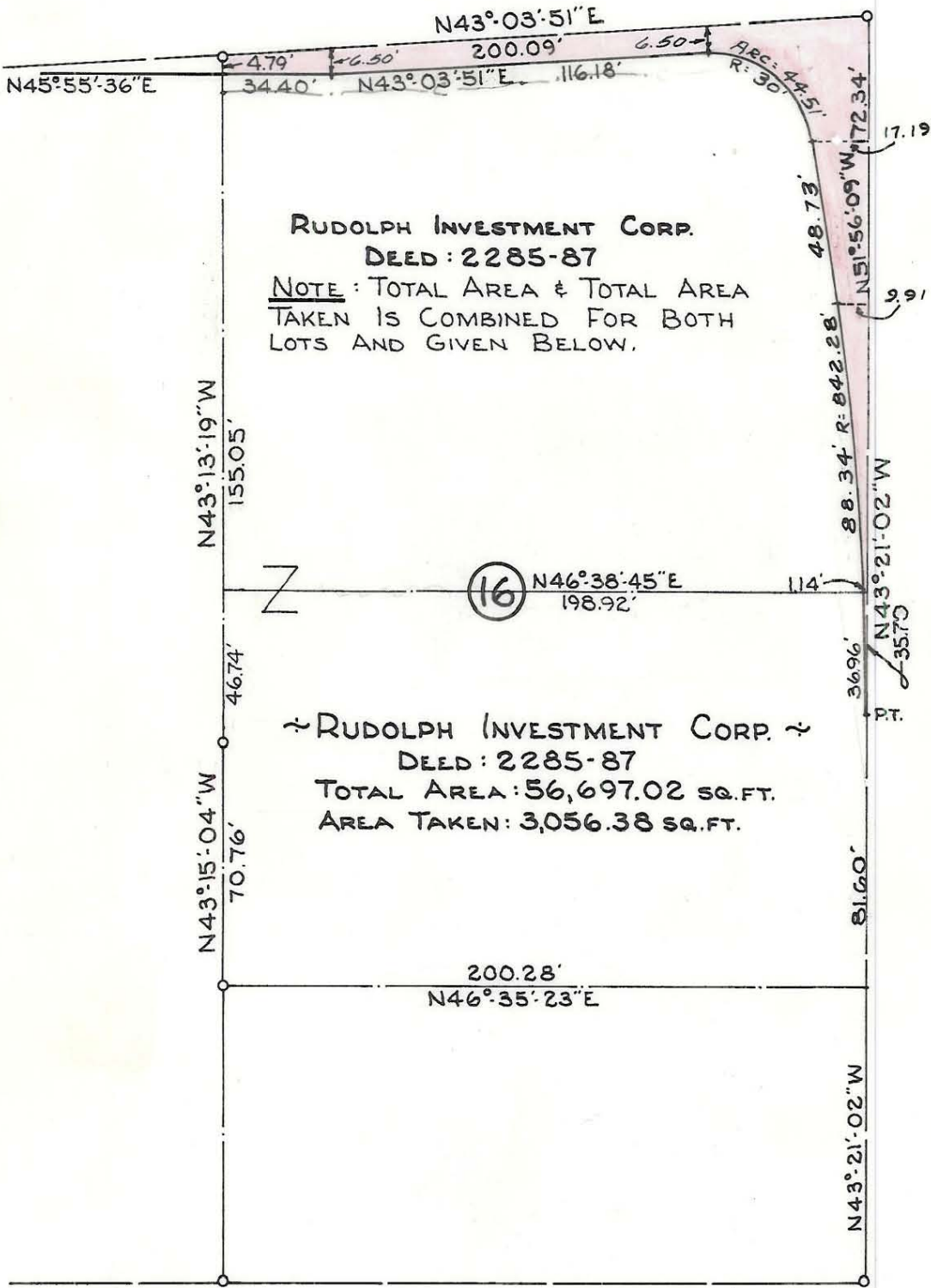

ROAD  
MARSH

MELBOURNE COURT



Approved by \_\_\_\_\_  
R/W Agent

CITY OF CHARLOTTE NORTH CAROLINA ENGINEERING DEPARTMENT		
REVISIONS REVISED JAN. 68 R.D.S.	SOUTH BOULEVARD INTERSECTIONS	JOB NO. 513-65 -115 FILE NO.
DRAWN BY FISHER CHECKED BY TUCKER	PROPERTY OF RUDOLPH CORP.	SHEET OF
CITY ENGINEER	DATE APRIL, 67	SCALE 1"=50'

147-044-01