

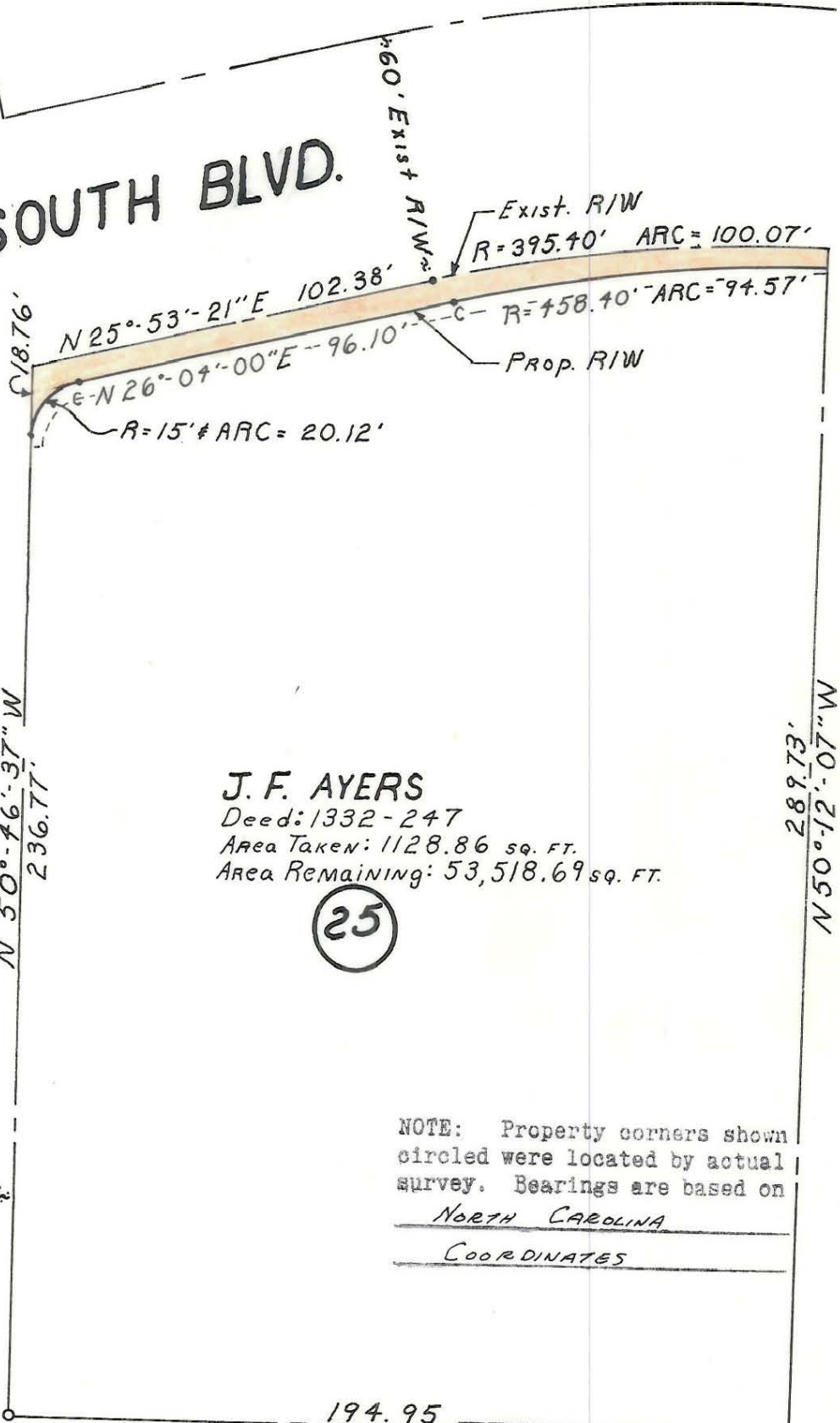

SOUTH BLVD.

HARTFORD AVE.



J. F. AYERS

Deed: 1332-247

Area Taken: 1128.86 sq. FT.

Area Remaining: 53,518.69 sq. FT.

(25)

NOTE: Property corners shown circled were located by actual survey. Bearings are based on

NORTH CAROLINA

COORDINATES

Approved by \_\_\_\_\_  
R/W Agent

This plat was prepared under my supervision C. D. Reading  
N.C. Reg. Engineer No. 3659

REVISIONS		CITY OF CHARLOTTE NORTH CAROLINA ENGINEERING DEPARTMENT	JOB NO. 512-65-115
			FILE NO.
DRAWN BY <u>LYNCH</u>		SOUTH BOULEVARD INTERSECTIONS	SHEET
CHECKED BY			PROPERTY OF J. F. AYERS
CITY ENGINEER		DATE <u>1-6-67</u> SCALE <u>1" = 40'</u>	

107-051-11