

**LEGEND**

- #4 REBAR FOUND ○
- CALCULATED POINT ●
- LINES SURVEYED \_\_\_\_\_
- LINES NOT SURVEYED - - - - -
- SIDEWALK UTILITY EASEMENT
- TEMP. CONSTRUCTION EASEMENT

NC GRID NAD 83/2001 VRS

- 1) BEARINGS AND DISTANCES SHOWN IN PARENTHESES ARE BASED ON RECORDED MAP INFORMATION.
- 2) TOTAL AREA 10,480 SQ. FT.
- 3) TEMP CONSTRUCTION EASEMENT 608 SQ. FT.
- 4) SIDEWALK UTILITY EASEMENT 205 SQ. FT.
- 5) AREA REMAINING 10,480 SQ.FT.

**LINE TABLE**

LINE	LENGTH	BEARING
L1	27.71	N21°49'29"E

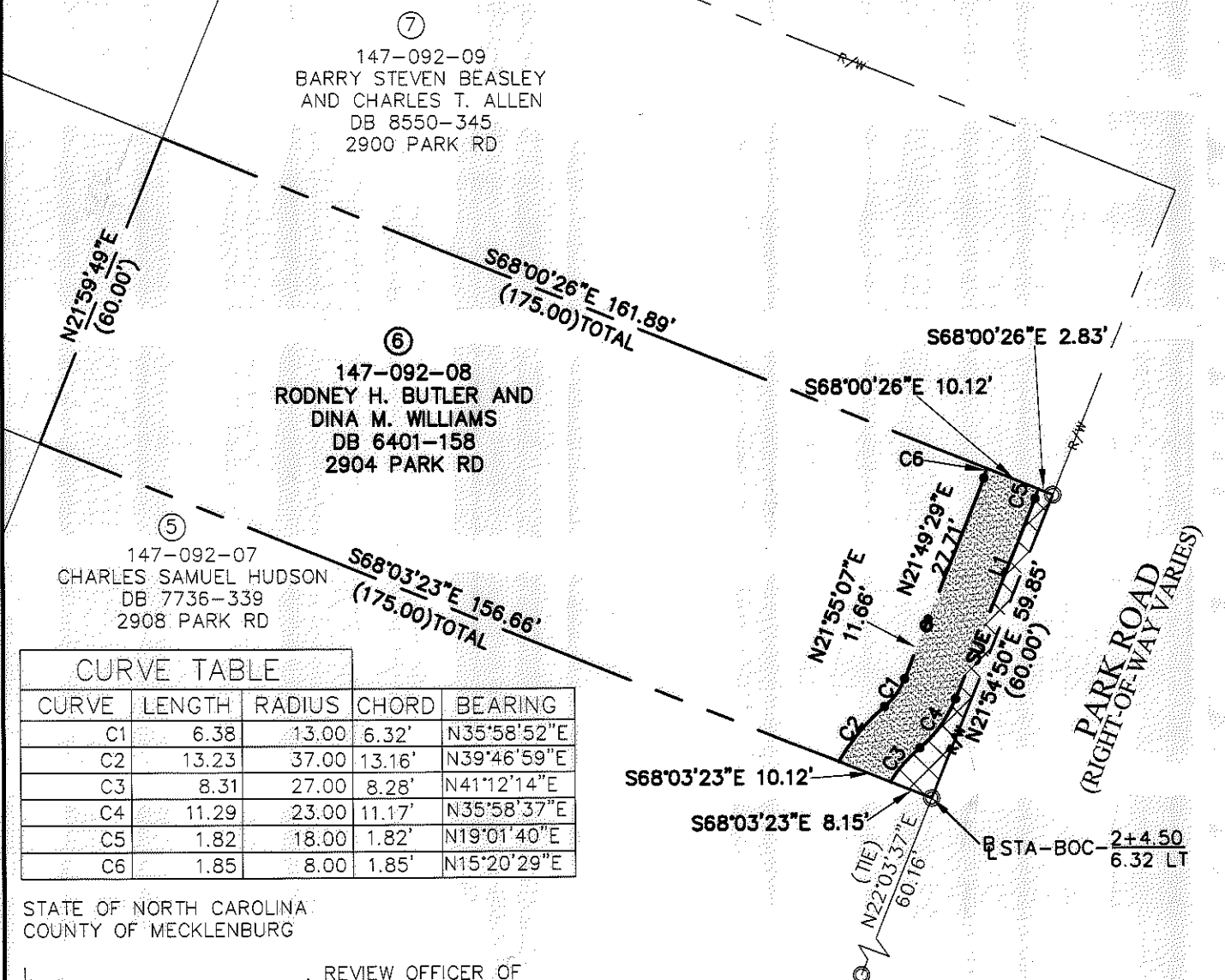

STATE OF NORTH CAROLINA  
COUNTY OF MECKLENBURG

I, \_\_\_\_\_, REVIEW OFFICER OF MECKLENBURG COUNTY, CERTIFY THAT THE MAP OR PLAT TO WHICH THIS CERTIFICATION IS AFFIXED MEETS ALL STATUTORY REQUIREMENTS FOR RECORDING.

I, DAVID H. SNIDER, CERTIFY THAT THIS PLAT WAS PREPARED UNDER MY SUPERVISION AND THAT THE PLAT WAS PREPARED FOR THE PURPOSE OF EASEMENTS ONLY, AND IS NOT INTENDED TO BE A BOUNDARY SURVEY OF PROPERTY SHOWN.

REVIEW OFFICER \_\_\_\_\_ DATE \_\_\_\_\_

*David H. Snider* 8/27/09  
DAVID H. SNIDER, NC P.L.S. L-2942 DATE

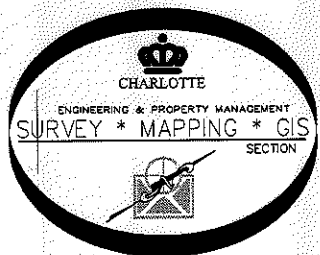

PREPARED BY:  
CITY OF CHARLOTTE  
ENGINEERING DEPARTMENT  
600 EAST FOURTH STREET  
CHARLOTTE, NC 28202  
704-336-2291

REVISIONS		JOB NO.
PARK ROAD SIDEWALK PROJECT		512-09-005
PROPERTY OF RODNEY H. BUTLER AND DINA M. WILLIAMS CHARLOTTE, MECKLENBURG CO., NC		SHEET 1 OF 1
SCALE 1" = 30'	CHECKED BY DS	SURVEY SUPVR. <i>DNA</i>
K:\AutoCad\En_su-LD4\209005 PARK RD\dwg\147-092-08 #6		