

I, KENNETH M. GREEN, CERTIFY THAT THIS PLAT WAS PREPARED UNDER MY SUPERVISION AND THAT THE PLAT WAS PREPARED FOR THE PURPOSE OF EASEMENT ACQUISITION ONLY, AND IS NOT INTENDED TO BE A BOUNDARY SURVEY OF THE PROPERTY SHOWN HEREON.

NOTES:
 BEARINGS AND DISTANCES SHOWN IN PARENTHESIS ARE BASED ON RECORDED MAP INFORMATION.
 THIS PROPERTY MAY BE SUBJECT TO OTHER EASEMENTS EITHER RECORDED OR IMPLIED.
 BOUNDARY INFORMATION TAKEN FROM COMPILED MECKLENBURG CO. PUBLIC RECORD INFORMATION.

I, _____ REVIEW OFFICER OF MECKLENBURG COUNTY CERTIFY THAT THE MAP OR PLAT TO WHICH THIS CERTIFICATION IS AFFIXED MEETS ALL STATUTORY REQUIREMENTS FOR RECORDING.

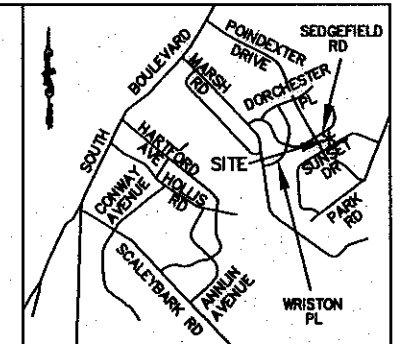

VICINITY MAP NOT TO SCALE

Kenneth M. Green
 KENNETH M. GREEN, PLS L-3512

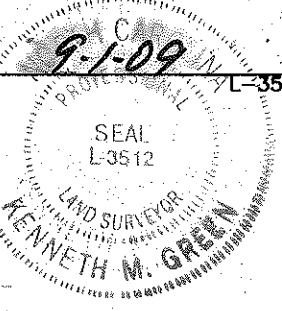
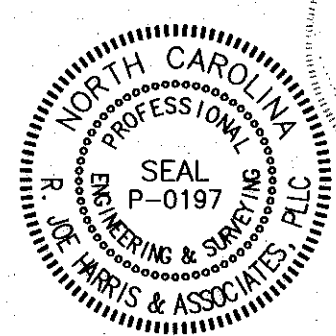

REVIEW OFFICER _____ DATE _____

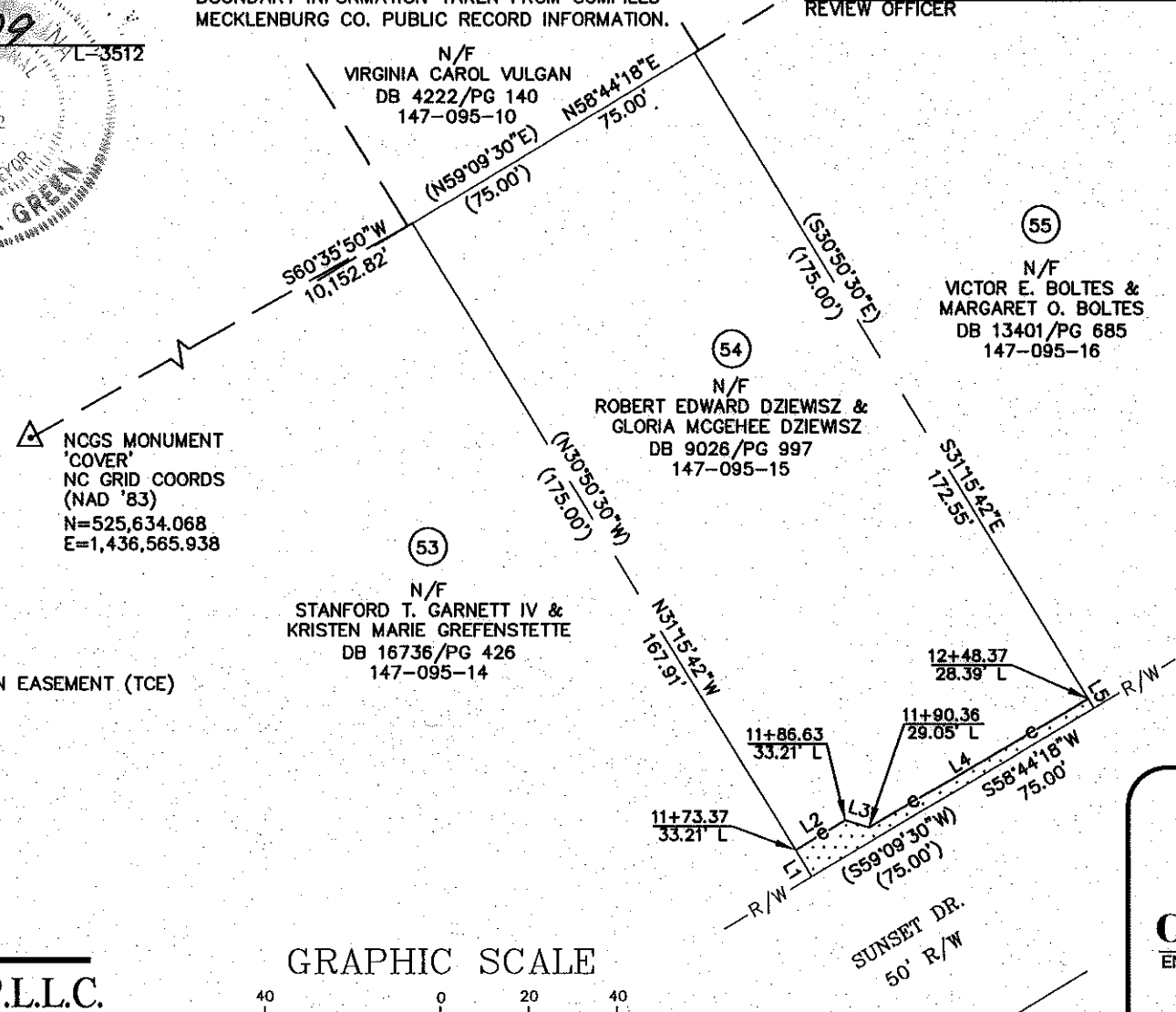
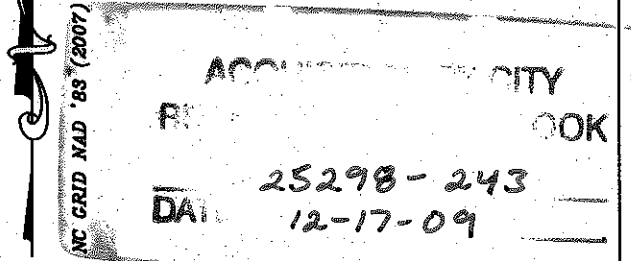

- LEGEND:
- - IRON PIPE FOUND (IPF)
 - △ - MONUMENT FOUND
 - - PROPERTY LINE
 - R/W- - R/W LINE
 - e- - TEMPORARY CONSTRUCTION EASEMENT (TCE)
 - [Dotted Box] - TCE HATCH
 - - - - ADJOINER

LINE TABLE		
LINE	LENGTH	BEARING
L1	7.09	N31°15'42"W
L2	13.18	N58°36'19"E
L3	5.59	S73°15'55"E
L4	58.08	N59°15'00"E
L5	2.45	S31°15'42"E

13,125 SF TOTAL AREA BY PLAT
 270 SF IN TEMP CONST ESMT
 13,125 SF REMAINING

PREPARED BY:
R. Joe Harris & Associates, P.L.L.C.
 Engineering & Land Surveying
 1698 W. HWY 160, SUITE 130, FORT MILL, SC, 29708
 Phone: (803) 802-1799

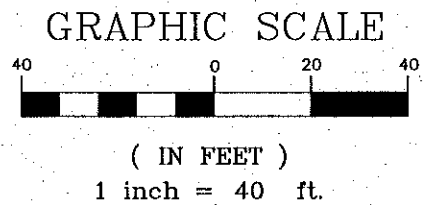

<p>CHARLOTTE ENGINEERING & PROPERTY MANAGEMENT</p>		<p>EASEMENT ACQUISITION COLONIAL VILLAGE - SEDGEFIELD NEIGHBORHOOD IMPROVEMENTS</p>	
		<p>PROPERTY OF ROBERT EDWARD DZIEWISZ & GLORIA MCGEHEE DZIEWISZ 2920 SUNSET DR. CHARLOTTE, NC 28209 PID #147-095-15</p>	
512-07-032 JOB NO.	1" = 40' SCALE	PARCEL 54.DWG CAD FILE NAME	SHEET 1
MPL PREPARED BY	08/25/09 DATE	OF 1	

RJH PROJ. #1341.05