

DETAIL
1" = 40'-0"

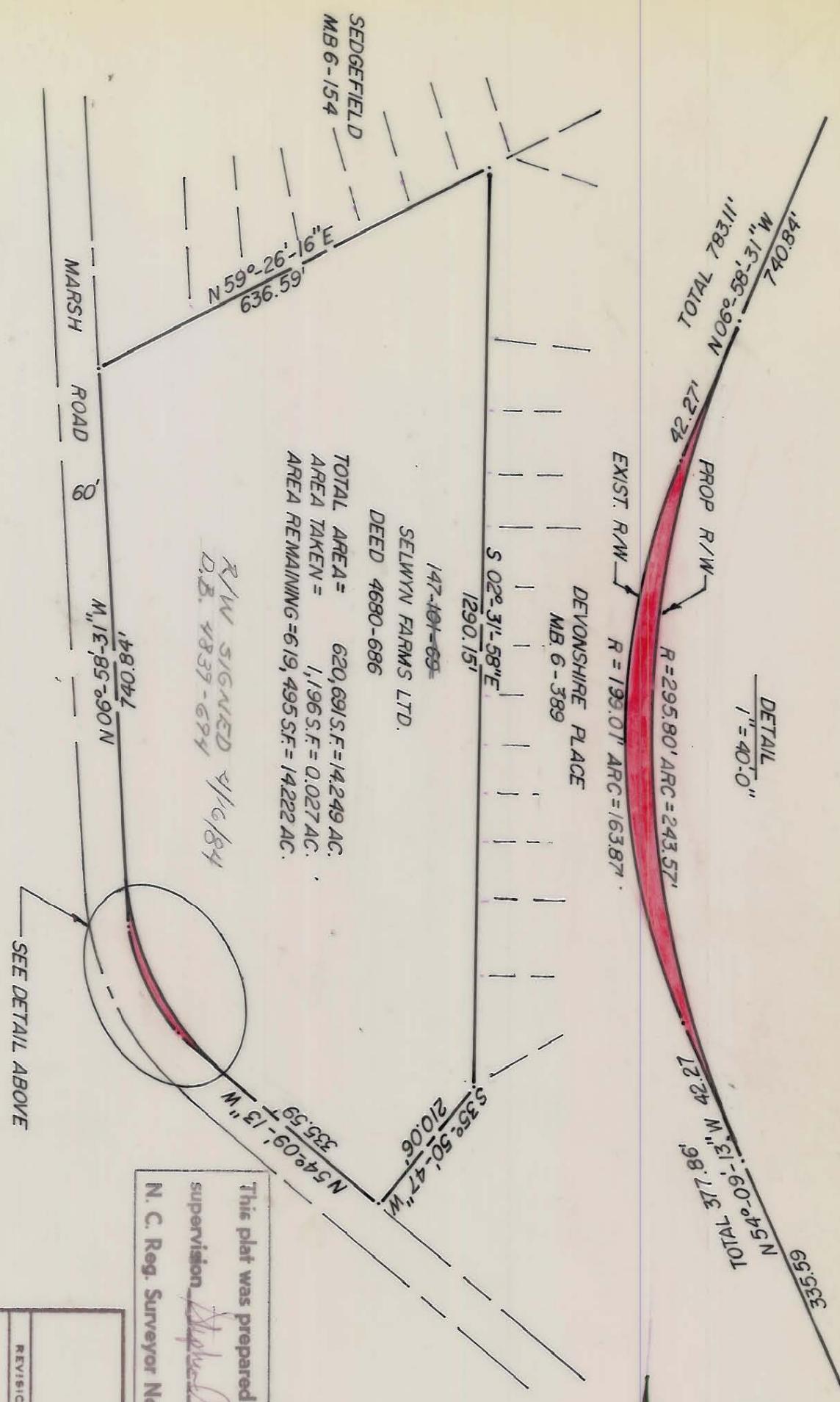

TOTAL AREA = 620,691 S.F. = 14,249 AC.
 AREA TAKEN = 1,196 S.F. = 0.027 AC.
 AREA REMAINING = 619,495 S.F. = 14,222 AC.

R/W SIGNED 2/16/84
 D.B. 4837-694

— SELWYN FARMS LTD —

BASED ON MAP BY R.B. PHARR & ASSOC.
 DATED SEPT 9, 1982

This map was prepared for the purpose of right of way or easement acquisition only, and is not intended to be a boundary survey of the property shown.

This plat was prepared under my supervision
Stephen A. Gilbert
 N. C. Reg. Surveyor No. L-1785



SEE DETAIL ABOVE

CITY OF CHARLOTTE NORTH CAROLINA DEPARTMENT OF PUBLIC WORKS ENGINEERING DIVISION		R/W TO BE ACQUIRED BY CITY OF CHARLOTTE MARSH ROAD		JOB NO. _____
REVISIONS		PROPERTY OF SELWYN FARMS LTD.		SHEET 1 OF 1
DRAWN BY <i>RBM</i>	CHECKED BY <i>RBM</i>	DATE 8-10-83	SCALE 1" = 200'	
CITY ENGINEER				

147-105-97/96/98 AND FILE 147-100-99