







- LEGEND**
- IRON PIN FOUND 
  - TEMPORARY CONSTRUCTION EASEMENT 
  - EXISTING PROPERTY LINE 
  - EXISTING RIGHT OF WAY 
  - TEMPORARY CONSTRUCTION EASEMENT LINE 
  - EXISTING CURB, GUTTER & EDGE OF PAVEMENT 
  - LOT NUMBER 



S Tryon St

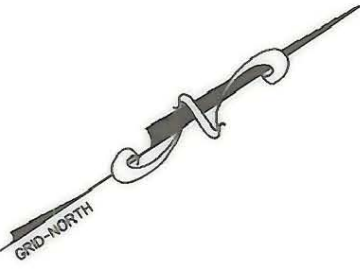
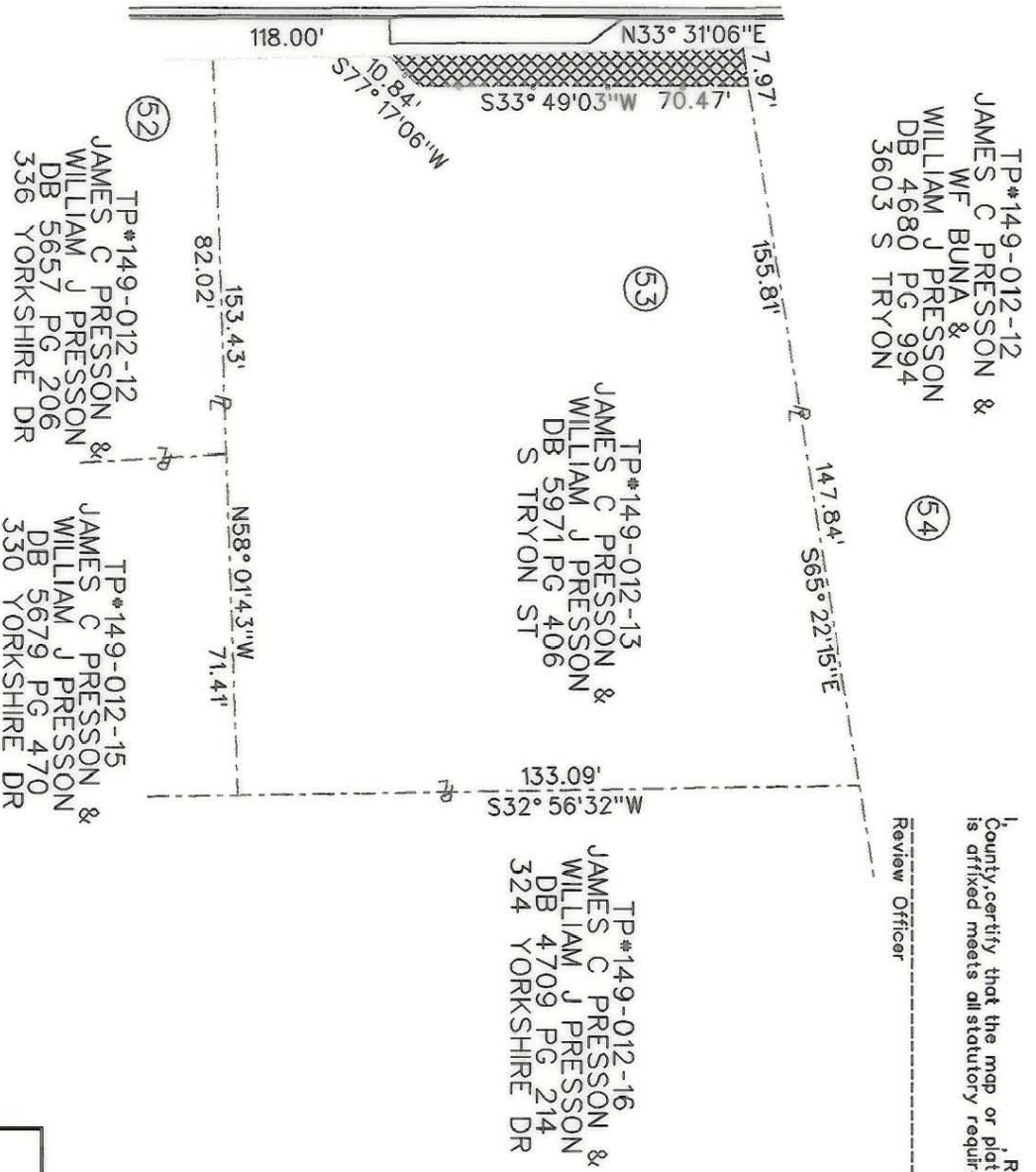

State of North Carolina  
County of Mecklenburg

Review Officer of Mecklenburg County, certify that the map or plat to which this certification is affixed meets all statutory requirements for recording.

Review Officer \_\_\_\_\_ Date \_\_\_\_\_

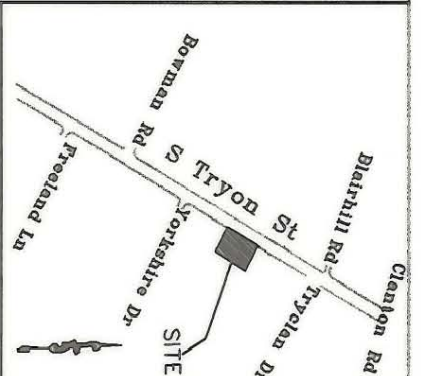

**ACQUISITION BY CITY  
RECORDED IN DEED BOOK**

DATE \_\_\_\_\_

- NOTE:
- 1) TOTAL AREA 18,940.09 SQ. FT.(0.435 ACRE)
  - 2) TEMPORARY CONSTRUCTION EASEMENT 517.23 SQ. FT.(0.012 ACRE)

CHARLOTTE



ENGINEERING DEPARTMENT

PROPERTY OF  
JAMES C. PRESSON &  
WILLIAM J. PRESSON  
LOT 53  
S TRYON ST

S TRYON STREET  
IMPROVEMENT PROJECT  
PROJ. NUM. 512-97-122

REVISIONS	DATE	DATE	SHEET
0			1

SCALE: 1" = 40'

DRAWN BY: \_\_\_\_\_

DATE: \_\_\_\_\_

SURVEY SUPERVISOR: \_\_\_\_\_

PREPARED BY: SYSTEMS, INC.  
NOVA DIGITAL  
ENGINEERING DEPARTMENT  
600 TOWNE CENTRE BLVD, SUITE 405  
CHARLOTTE, NC 28134  
704-889-5816

"THIS MAP IS NOT A CERTIFIED SURVEY AND HAS NOT BEEN REVIEWED BY A LOCAL GOVERNMENT AGENCY FOR COMPLIANCE WITH ANY APPLICABLE LAND DEVELOPMENT REGULATIONS."

149-012-13