

LEGEND

- Temporary Construction Easement ...
- Fee Simple Inside Right of Way.....
- Fee Simple outside Right of Way.....
- Temporary Construction Easement ...
- New Right of Way.....
- Existing Right-of-Way.....
- Existing Property Line
- Field Located Property Iron
- Set #5 Rebar

- NOTE:**
- 1) BEARINGS AND DISTANCES SHOWN IN PARENTHESES ARE BASED ON RECORDED MAP INFORMATION.
 - 2) TOTAL AREA 11,747 SF
 - 3) TEMP. CONSTRUCTION EASEMENT 461 SF
 - 4) FEE SIMPLE INSIDE RIGHT OF WAY 903 SF
 - 5) FEE SIMPLE OUTSIDE RIGHT OF WAY 601 SF
 - 6) AREA REMAINING 10,243 SF

Dewberry & Davis, Inc.
 6135 LAKEVIEW ROAD
 SUITE 400
 CHARLOTTE, NC 28269-2609
 PHONE: (704) 509-8918
 FAX: (704) 509-9937

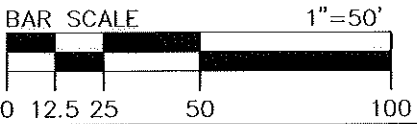

THE LOCALIZED COORDINATE SYSTEM DEVELOPED FOR THIS PROJECT IS BASED ON THE NAD 83/1986 STATE PLANE COORDINATES FOR THE NCGS MONUMENT "M 071" WITH A NORTHING OF 519,379.67, EASTING OF 1,441,254.80. THE AVERAGE COMBINED FACTOR USED ON THIS PROJECT (GROUND TO GRID) IS 0.999840560. ALL LINEAR DISTANCES ARE LOCALIZED HORIZONTAL DISTANCES.

LOCALIZED GRID COORDINATES
 N: 529760.45
 E: 1438562.09

REC'D ACCORDING TO CITY BOOK
 DATE 25/12-778
 16-12-09

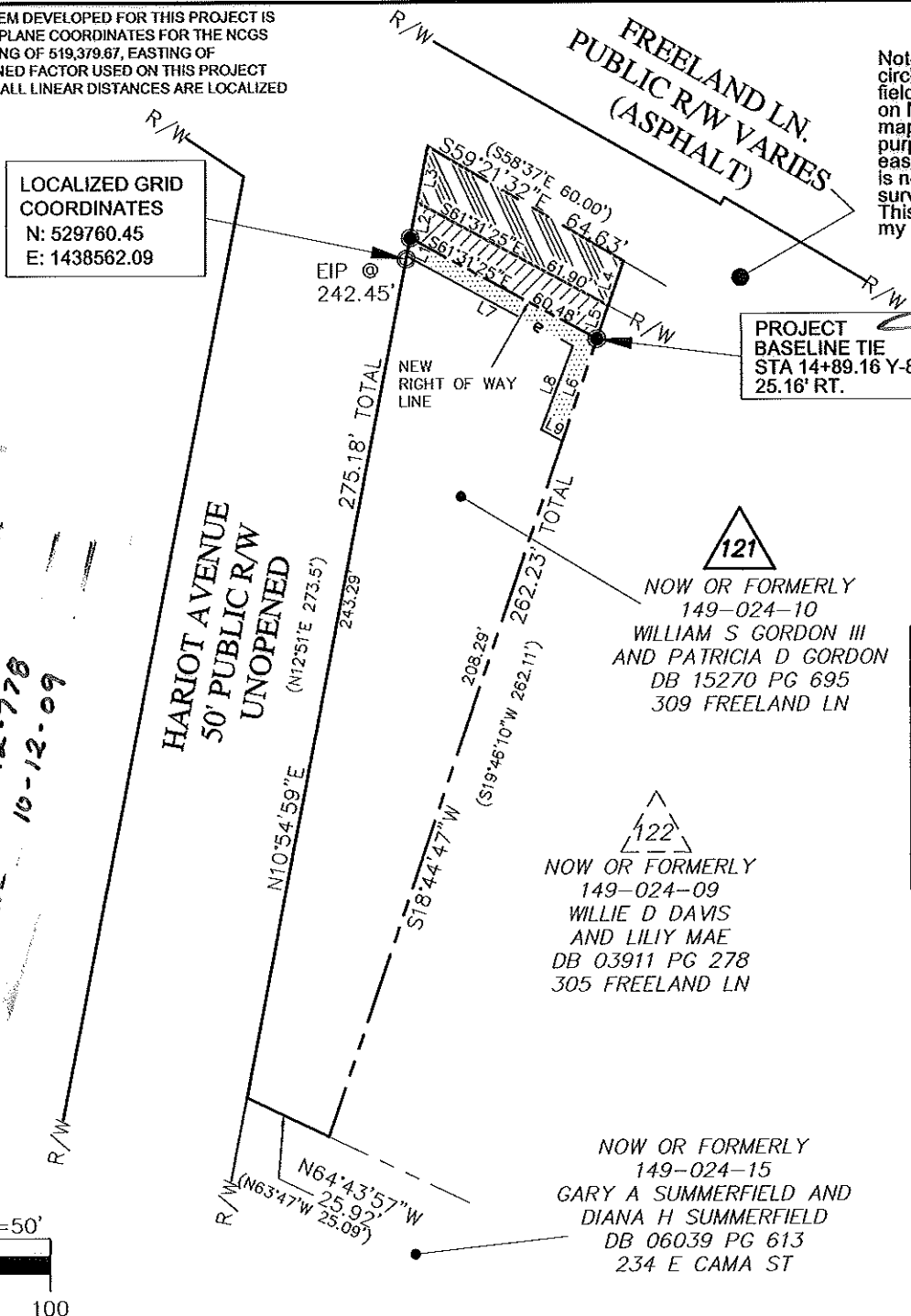

Note: Property corners shown circled were located by actual field survey. Bearings are based on N.C. State Grid North. This map was prepared for the purpose of right-of-way and/or easement acquisition only, and is not intended to be a boundary survey of the property shown. This map was prepared under my supervision.



TIMOTHY A. RUDOLPH
L-2666

PROJECT BASELINE TIE
 STA 14+89.16 Y-8
 25.16' RT.

STATE OF NORTH CAROLINA
 COUNTY OF MECKLENBURG

I, _____, Review Officer of Mecklenburg County, certify that the map or plat to which this certification is attached meets all statutory requirements for recording.

Review Officer _____ Date _____

LINE TABLE		
LINE	LENGTH	BEARING
L1	5.24	N10°54'59"E
L2	10.31	N10°54'59"E
L3	16.33	N10°54'59"E
L4	13.32	S18°44'47"W
L5	9.97	S18°44'47"W
L6	30.65	S18°44'47"W
L7	53.84	N61°31'25"W
L8	25.46	N20°47'07"E
L9	6.83	N61°40'30"W



121
 NOW OR FORMERLY
 149-024-10
 WILLIAM S GORDON III
 AND PATRICIA D GORDON
 DB 15270 PG 695
 309 FREELAND LN

122
 NOW OR FORMERLY
 149-024-09
 WILLIE D DAVIS
 AND LILLY MAE
 DB 03911 PG 278
 305 FREELAND LN

NOW OR FORMERLY
 149-024-15
 GARY A SUMMERFIELD AND
 DIANA H SUMMERFIELD
 DB 06039 PG 613
 234 E CAMA ST

No.	Date	By	Revision
1	03/09	RAM	Revised area remaining

	Project Name	YORK CAMA NIP
	Property Owner	Williams S Gordon III and Patricia D Gordon
PROJECT NO.	512-07-030	Address
PREPARED BY	JAT	309 Freeland Lane Parcel 121
SCALE	1"=50'	PATH
DATE	2/2009	1 OF 1 SHEET