

A-1-K-10

A-1-K-10

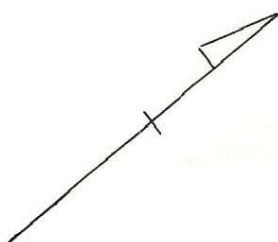

# SOUTH BLVD.

60' Exist. R/W

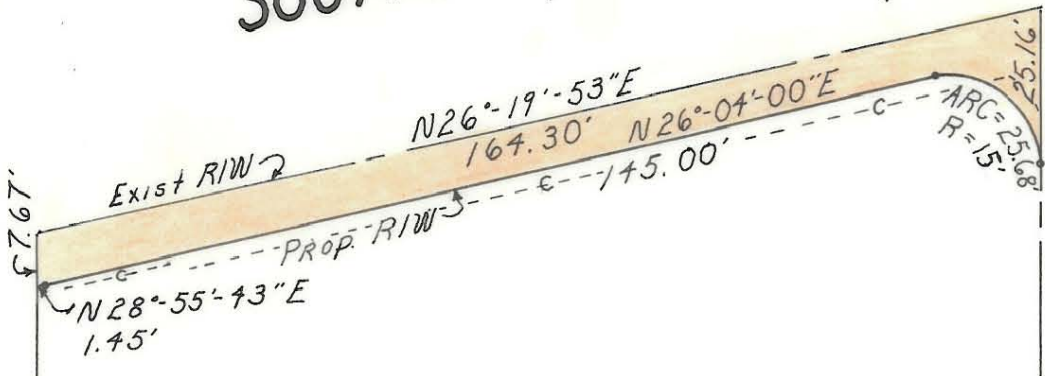

N50°55'54\"/>

**J.S. SPURRIER AND F.W. SPURRIER**  
 Deed: 1467-43  
 Area Taken: 1295.09 sq. ft.  
 Area Remaining: 34,282.99 sq. ft.

26

215.56'  
N50°55'54\"/>

# HARTFORD AVE.

50' Exist R/W

NOTE: Property corners shown circled were located by actual survey. Bearings are based on NORTH CAROLINA COORDINATES

Approved by	
	R/W Agent

160.27'  
N39°39'36\"/>

IRON

This plat was prepared under my supervision C.D. Reading  
 N.C. Reg. Engineer No. 3659

<b>CITY OF CHARLOTTE NORTH CAROLINA ENGINEERING DEPARTMENT</b>		
REVISIONS	<b>SOUTH BOULEVARD INTERSECTIONS</b>	JOB NO. 572-65- 115
	PROPERTY OF <b>J.S. AND F.W. SPURRIER</b>	FILE NO.
DRAWN BY <u>LYNCH</u>		SHEET
CHECKED BY		OF
CITY ENGINEER	DATE <u>1-9-66</u> SCALE <u>1"=30'</u>	

149-257-11

A-1-K-10

A-1-K-10