

SOUTH BLVD.

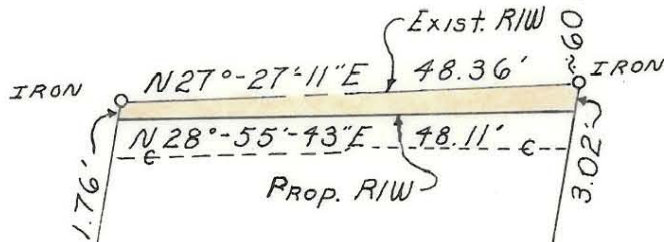
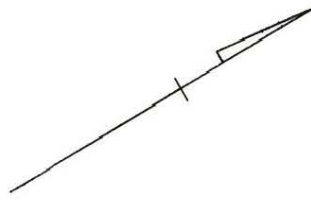

CELIA D. GOTTLIEB
 Deed: 2250-365
 Area Taken: 112.88 sq. ft.
 Area Remaining: 10,213.46 sq. ft.

28

$N50^{\circ}-11'-38''W$
 217.00'

215.41'
 $N50^{\circ}-11'-20''W$

This plat was prepared under my supervision C.D. Readling
 N.C. Reg. Engineer No 36591

Approved by _____
 R/W Agent

NOTE: Property corners shown circled were located by actual survey. Bearings are based on

NORTH CAROLINA
COORDINATES

IRON
 48.42'
 $N27^{\circ}-04'-06''E$
 IRON

CITY OF CHARLOTTE
NORTH CAROLINA
ENGINEERING DEPARTMENT

REVISIONS	SOUTH BOULEVARD INTERSECTIONS	JOB NO. 512-65-115
		FILE NO.
DRAWN BY <u>LYNCH</u>	PROPERTY OF CELIA D. GOTTLIEB	SHEET
CHECKED BY		OF
CITY ENGINEER	DATE <u>1-6-67</u> SCALE <u>1"=20'</u>	

149