

SOUTH BLVD.

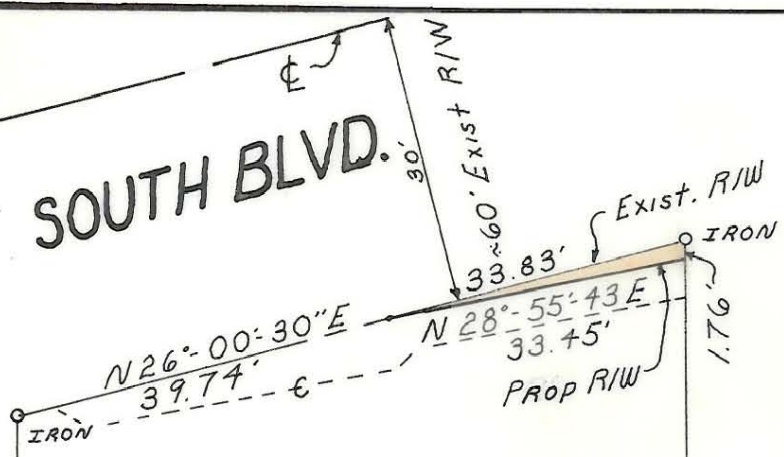

(29)

W.J. AND ELIZABETH F. BAIN  
 Deed: 1531-272  
 Area Taken: 28.83 sq. ft.  
 Area Remaining: 15,562.80 sq. ft.

N 50°-09'-57" W  
 217.39'

217.00'  
 N 50°-11'-38" W

This plat was prepared under my supervision C. D. Reading  
 N.C. Reg. Engineer No 3659

Approved by \_\_\_\_\_  
 R/W Agent

NOTE: Property corners shown circled were located by actual survey. Bearings are based on NORTH CAROLINA COORDINATES

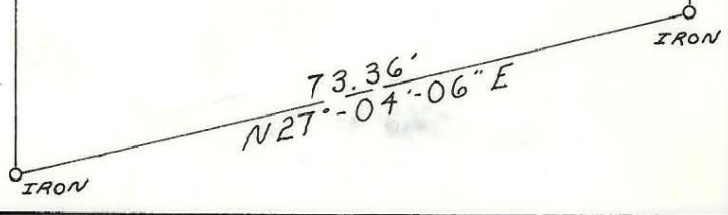

CITY OF CHARLOTTE NORTH CAROLINA ENGINEERING DEPARTMENT		SOUTH BOULEVARD INTERSECTIONS	JOB NO. 512-65- 115
		PROPERTY OF W.J. AND ELIZABETH F. BAIN	FILE NO.
REVISIONS	DRAWN BY <u>L. RUCH</u>	CITY ENGINEER	SHEET
CHECKED BY	DATE <u>1-6-67</u> SCALE <u>1"=20'</u>	OF	

1119-053-111