

13  
©

E.L. BUDD  
DEED 1822-231  
919 WOODLAWN RD.

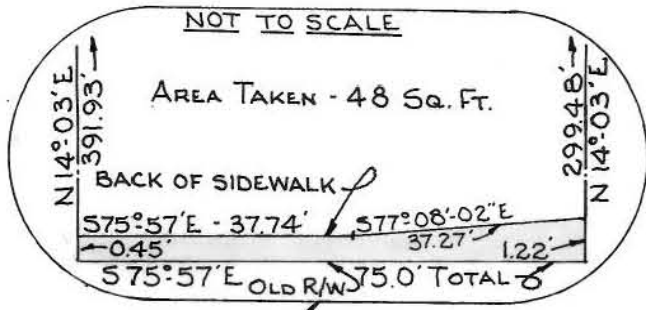

Approved by \_\_\_\_\_  
R/W Agent

This plat was prepared under my supervision C.O. Readling  
N.C. Reg. Engineer No. 3659

NOTE: Property corners shown circled were located by actual survey. Bearings are based on Recorded Deed 1822-231 of E.L. Budd.

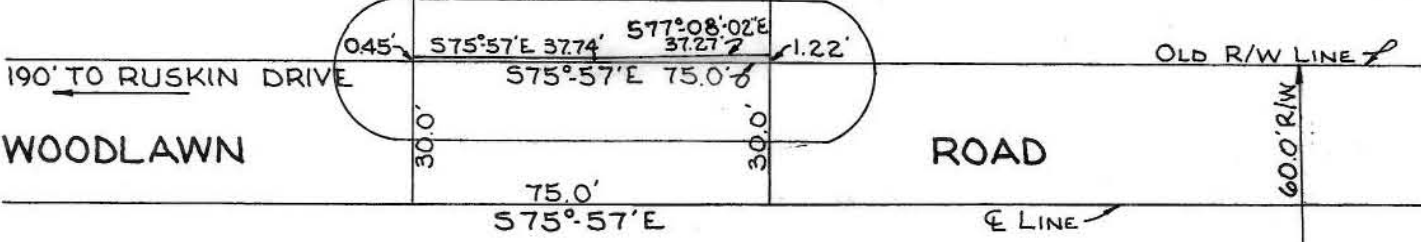

CITY OF CHARLOTTE NORTH CAROLINA ENGINEERING DEPARTMENT		
REVISIONS	WOODLAWN ROAD	JOB NO.
		FILE NO.
DRAWN BY E.E.F.	PROP. TO BE ACQUIRED FOR STREET R/W PURPOSES	SHEET
CHECKED BY T.T.		OF
CITY ENGINEER	DATE DEC., 67	SCALE 1" = 40'

149-163-20