

I, DAVID H. SNIDER, CERTIFY THAT THIS PLAT WAS PREPARED UNDER MY SUPERVISION AND THAT THE PLAT WAS PREPARED FOR THE PURPOSE OF ACQUISITION AND EASEMENTS ONLY, AND IS NOT INTENDED TO BE A BOUNDARY SURVEY OF PROPERTY SHOWN.

*David H. Snider* 3/12/14  
 DAVID H. SNIDER, NC P.L.S. L-2942 DATE

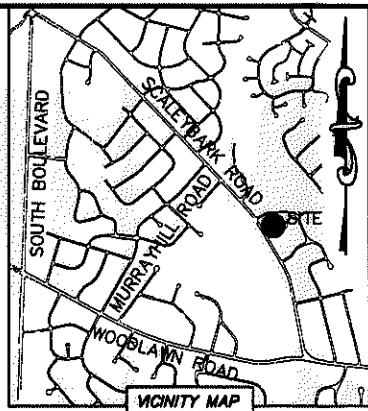
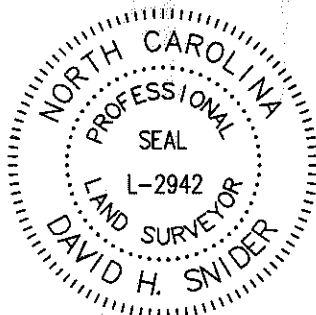

NOTE:

- 1) BEARINGS AND DISTANCE SHOWN IN PARENTHESIS ARE BASED ON RECORDED INFORMATION.
- 2) COMPUTED PROJECT DISTANCE - \* 11,325 SQ.FT.
- 3) TOTAL AREA 446 SQ.FT.
- 4) TEMP. CONSTRUCTION EASEMENT 336 SQ.FT.
- 5) SIDEWALK/UTILITY EASEMENT 11,325 SQ.FT.
- 6) TOTAL AREA REMAINING

STATE OF NORTH CAROLINA  
 COUNTY OF MECKLENBURG

I, \_\_\_\_\_ REVIEW OFFICER OF MECKLENBURG COUNTY, CERTIFY THAT THE MAP OR PLAT TO WHICH THIS CERTIFICATION IS AFFIXED MEETS ALL STATUTORY REQUIREMENTS FOR RECORDING.

REVIEW OFFICER \_\_\_\_\_ DATE \_\_\_\_\_



NC GRID NA83 (NAD83 2007)

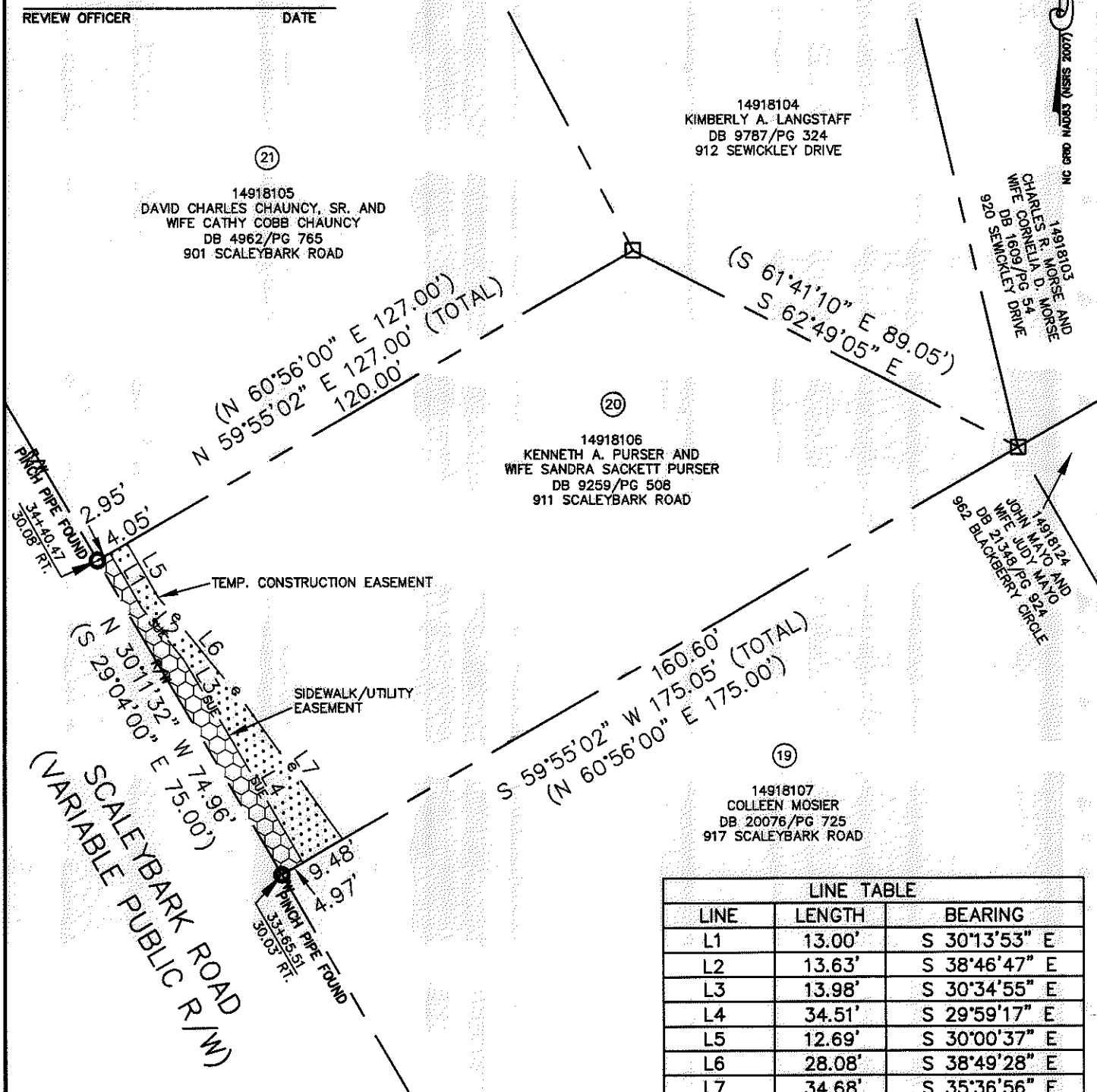

LINE TABLE		
LINE	LENGTH	BEARING
L1	13.00'	S 30°13'53" E
L2	13.63'	S 38°46'47" E
L3	13.98'	S 30°34'55" E
L4	34.51'	S 29°59'17" E
L5	12.69'	S 30°00'37" E
L6	28.08'	S 38°49'28" E
L7	34.68'	S 35°36'56" E

LEGEND

- REBAR OR IRON PIN FOUND
- COMPUTED POINT
- PROPERTY LINES
- EXISTING RIGHT-OF-WAY
- TEMP. CONSTRUCTION EASEMENT
- SIDEWALK/UTILITY EASEMENT

PREPARED BY:  
 CITY OF CHARLOTTE  
 ENGINEERING & PROPERTY MANAGEMENT DEPARTMENT  
 600 EAST FOURTH STREET  
 CHARLOTTE, NC 28202  
 704-336-2291

CHARLOTTE  
 ENGINEERING & PROPERTY MANAGEMENT DEPARTMENT

REVISIONS  SCALE 1"=30' 	<b>SCALEYBARK ROAD                  TRAFFIC CALMING</b> PROPERTY ACQUISITION OWNERS: KENNETH A. PURSER AND WIFE SANDRA SACKETT PURSER CHARLOTTE, MECKLENBURG CO., NC	JOB NO. 512-11-054 FILE NO. 149-181-06 SHEET 1 OF 1
DRAWN BY LG DATE _____	CHECKED BY DHS SURVEY SUPVR. <i>[Signature]</i>	

ACQUISITION BY DB 29185 PG 977