

I, DAVID H. SNIDER, CERTIFY THAT THIS PLAT WAS PREPARED UNDER MY SUPERVISION AND THAT THE PLAT WAS PREPARED FOR THE PURPOSE OF ACQUISITION AND EASEMENTS ONLY, AND IS NOT INTENDED TO BE A BOUNDARY SURVEY OF PROPERTY SHOWN.

*David H. Snider* 3/13/14  
 DAVID H. SNIDER, NC P.L.S. L-2942 DATE

NOTE:

- 1) BEARINGS AND DISTANCE SHOWN IN PARENTHESIS ARE BASED ON RECORDED INFORMATION.
- 2) COMPUTED PROJECT DISTANCE - \*
- 3) TOTAL AREA 52,809 SQ.FT.
- 4) TEMP. CONSTRUCTION EASEMENT 1,181 SQ.FT.
- 5) SIDEWALK/UTILITY EASEMENT 2,298 SQ.FT.
- 6) FEE SIMPLE INSIDE EXISTING R/W 2,816 SQ.FT.
- 7) TOTAL AREA REMAINING 49,993 SQ.FT.
- 8) SEE PAGE TWO FOR DETAIL "A" AND LINE TABLE.

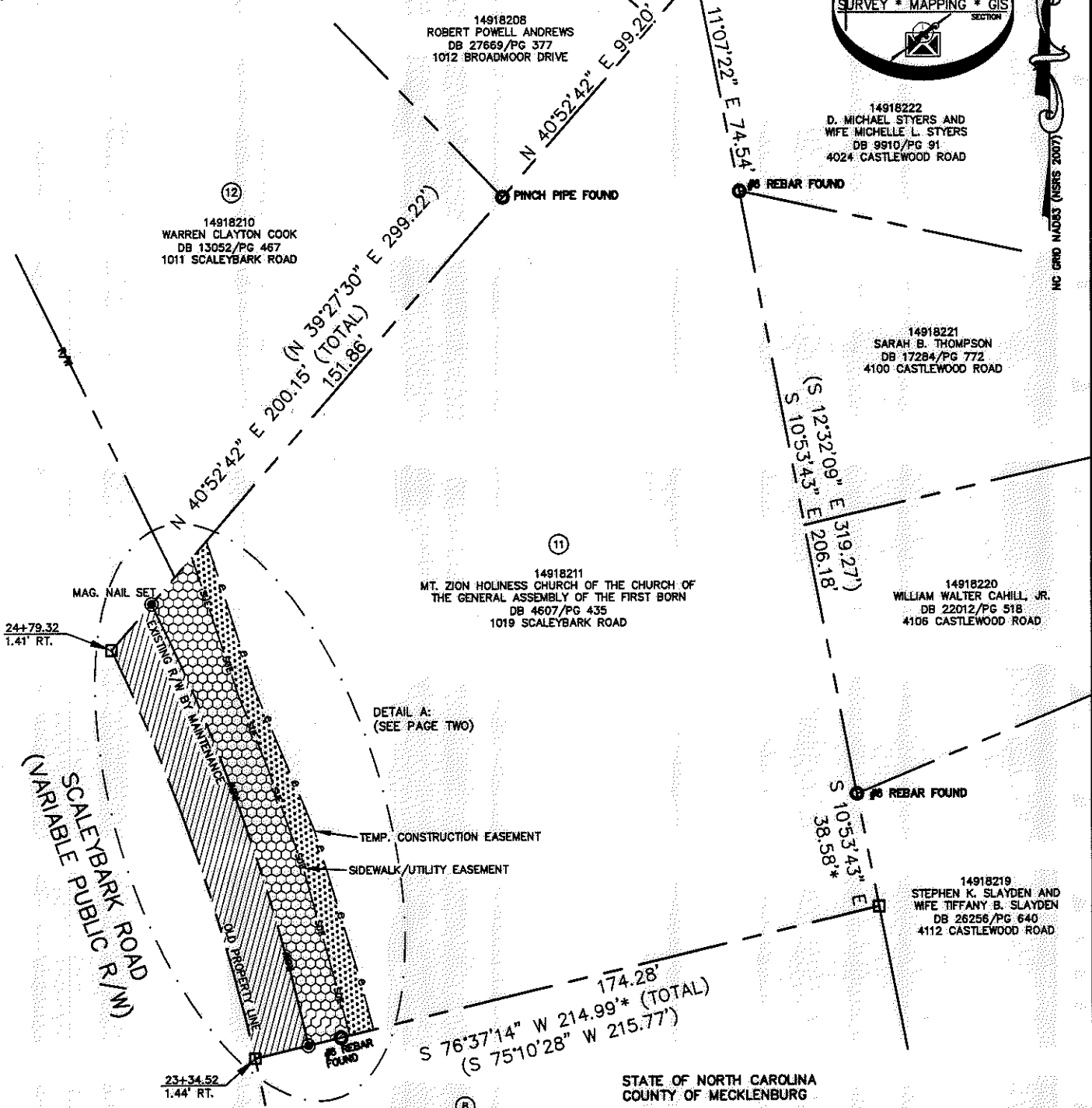
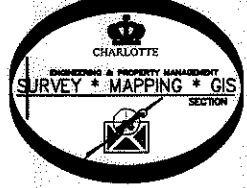
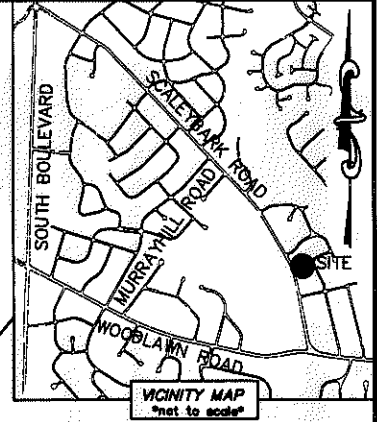
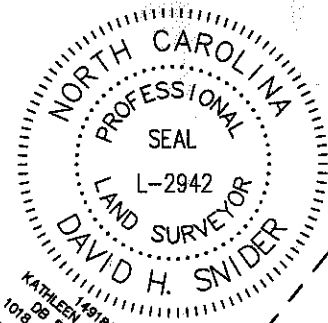

LEGEND

- REBAR OR IRON PIN FOUND
- #5 REBAR W/CAP SET OR AS SHOWN
- COMPUTED POINT
- PROPERTY LINES
- EXISTING RIGHT-OF-WAY
- EXISTING R/W BY MAINTENANCE
- FEE SIMPLE INSIDE EXIST R/W
- TEMP. CONSTRUCTION EASEMENT
- SIDEWALK/UTILITY EASEMENT

PREPARED BY:  
 CITY OF CHARLOTTE  
 ENGINEERING & PROPERTY MANAGEMENT DEPARTMENT  
 600 EAST FOURTH STREET  
 CHARLOTTE, NC 28202  
 704-336-2291

STATE OF NORTH CAROLINA  
 COUNTY OF MECKLENBURG

I, \_\_\_\_\_ REVIEW OFFICER OF MECKLENBURG COUNTY, CERTIFY THAT THE MAP OR PLAT TO WHICH THIS CERTIFICATION IS AFFIXED MEETS ALL STATUTORY REQUIREMENTS FOR RECORDING.

REVIEW OFFICER \_\_\_\_\_ DATE \_\_\_\_\_

		CHARLOTTE ENGINEERING & PROPERTY MANAGEMENT DEPARTMENT	
REVISIONS		SCALEYBARK ROAD TRAFFIC CALMING	JOB NO. 512-11-054
 SCALE 1" = 50' DRAWN BY LG DATE			FILE NO. 149-182-11
PROPERTY ACQUISITION		OWNER: MT. ZION HOLINESS CHURCH OF THE CHURCH OF THE GENERAL ASSEMBLY OF THE FIRST BORN CHARLOTTE, MECKLENBURG CO., NC	
CHECKED BY DHS SURVEY SUPVR.		SHEET 1	OF 2
K:\AUTOCAD\EN_SU-LD4\211054\DWG\SCALEYBARKROADTRAFFICCALMINGC302012PLATS.DWG			

29371 73-78

