

I, JACKIE W. BRIM, CERTIFY THAT THIS PLAT WAS PREPARED UNDER MY SUPERVISION AND THAT THE PLAT WAS PREPARED FOR THE PURPOSE OF EASEMENTS ONLY, AND IS NOT INTENDED TO BE A BOUNDARY SURVEY OF PROPERTY SHOWN.

*Jackie W. Brim* 5-10-2018  
 JACKIE W. BRIM, NC P.L.S. L-4348 DATE

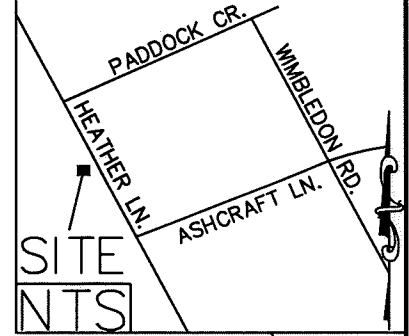

Curve Table				
Curve #	Length	Radius	CHORD BEARING	CHORD
C1	5.00	615.64	N23°15'39"W	5.00

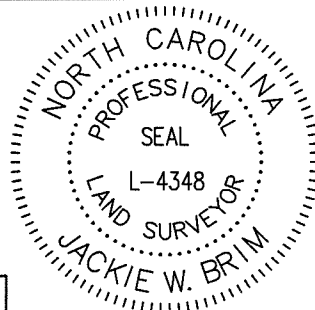
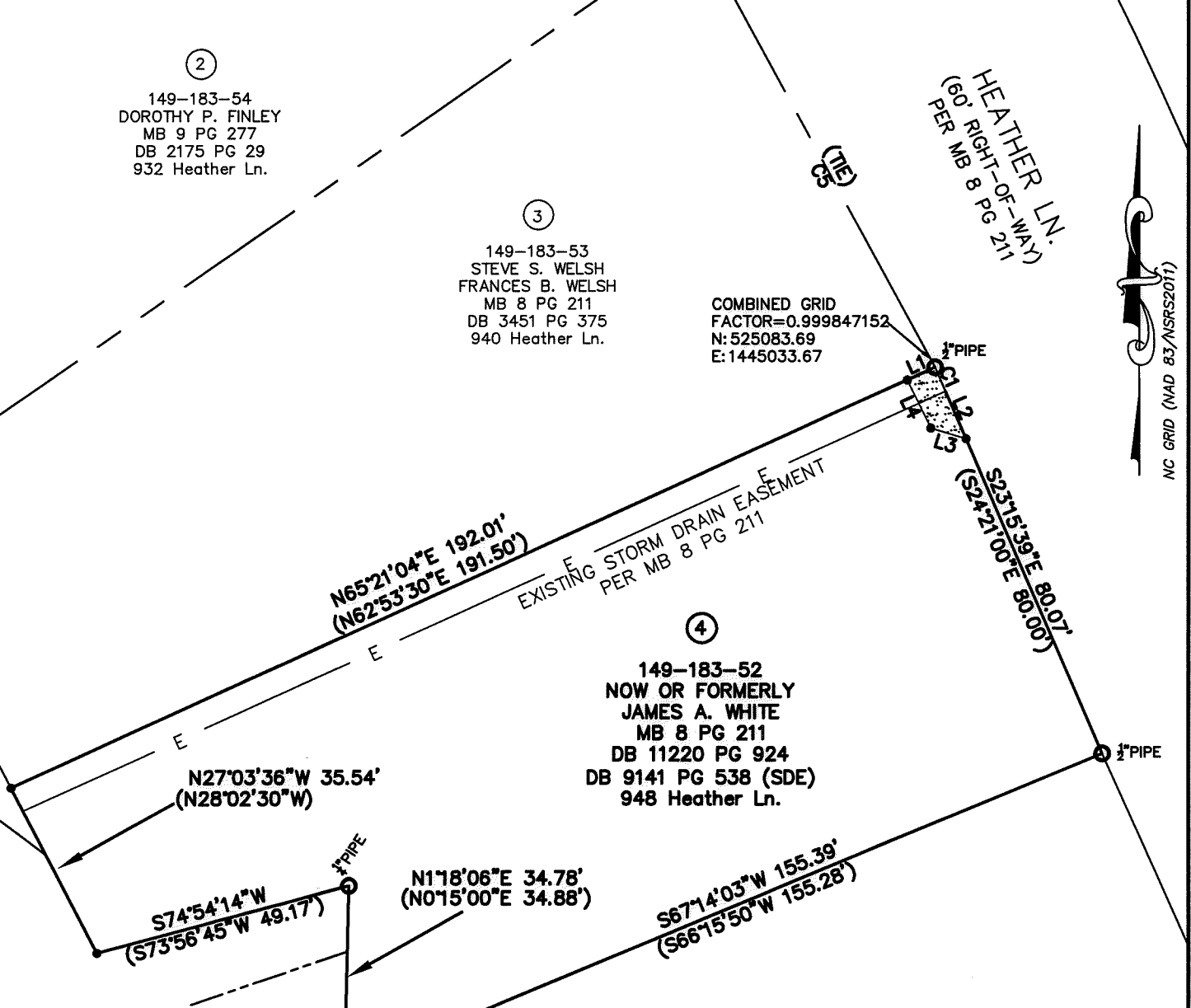

- LEGEND**
- IRON PIN FOUND ○
  - CALCULATED POINT ●
  - LINES SURVEYED \_\_\_\_\_
  - LINES NOT SURVEYED - - - - -
  - RIGHT-OF-WAY      R/W
  - TEMP. CONSTRUCTION EASEMENT [stippled box]

- NOTE:**
- 1) BEARINGS AND DISTANCES SHOWN IN PARENTHESES ARE BASED ON RECORDED MAP INFORMATION.
  - 2) BEARINGS AND DISTANCES ARE BASED ON US SURVEY FEET
  - 3) TOTAL AREA 13,157 SQ. FT.
  - 4) TEMP CONSTRUCTION EASEMENT 69 SQ. FT.
  - 5) AREA REMAINING 13,157 SQ. FT.

Line Table		
Line #	Length	Direction
L1	5.81	N65°21'04"E
L2	14.82	S23°15'39"E
L3	6.97	S73°07'44"E
L4	10.20	S25°57'01"E
L5	94.87	S28°22'30"E

PREPARED BY:  
 CITY OF CHARLOTTE  
 ENGINEERING & PROPERTY  
 MANAGEMENT DEPARTMENT  
 600 EAST FOURTH STREET  
 CHARLOTTE, NC 28202  
 704-336-2291

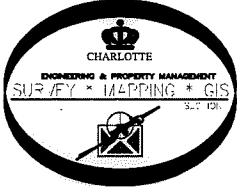

<b>CHARLOTTE</b>		
ENGINEERING & PROPERTY MANAGEMENT DEPARTMENT		
REVISIONS	<b>ASHBROOK NEIGHBORHOOD SIDEWALK</b>	JOB NO. 512-16-046
		216046
PROPERTY OF <b>JAMES A. WHITE</b>		SHEET 1
CHARLOTTE, MECKLENBURG CO., NC		OF 1
DRAWN BY P.S.	CHECKED BY JB	SURVEY SUPVR.
DATE		

K:\AutoCad\En\_su-LD4\216046 Heather\_Paddock Sidewalk (Ashbrook Neighborhood)\# 149-183-52