

I, JACKIE W. BRIM, CERTIFY THAT THIS PLAT WAS PREPARED UNDER MY SUPERVISION AND THAT THE PLAT WAS PREPARED FOR THE PURPOSE OF EASEMENTS ONLY, AND IS NOT INTENDED TO BE A BOUNDARY SURVEY OF PROPERTY SHOWN.

Jackie W. Brim 6-26-2018
 JACKIE W. BRIM, NC P.L.S. L-4348 DATE

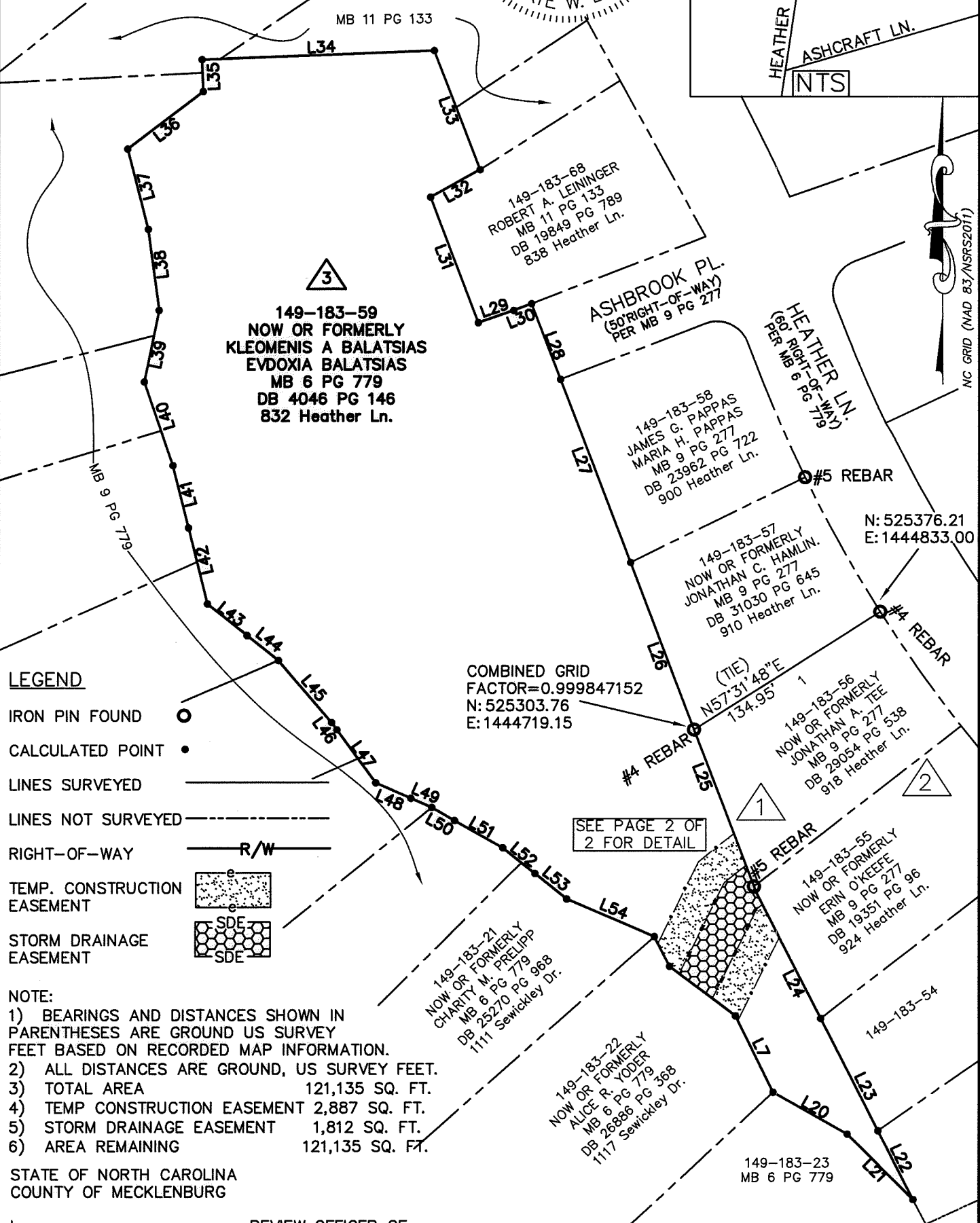
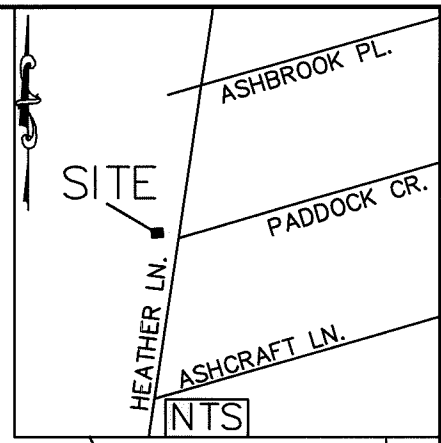
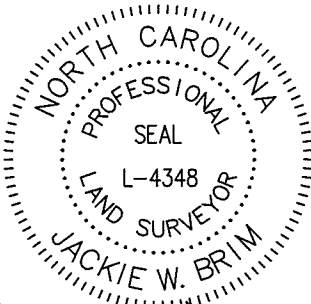

LEGEND

- IRON PIN FOUND ○
- CALCULATED POINT ●
- LINES SURVEYED ———
- LINES NOT SURVEYED - - - - -
- RIGHT-OF-WAY ——— R/W ———
- TEMP. CONSTRUCTION EASEMENT [Stippled Box]
- STORM DRAINAGE EASEMENT [Grid Box]

- NOTE:**
- 1) BEARINGS AND DISTANCES SHOWN IN PARENTHESES ARE GROUND US SURVEY FEET BASED ON RECORDED MAP INFORMATION.
 - 2) ALL DISTANCES ARE GROUND, US SURVEY FEET.
 - 3) TOTAL AREA 121,135 SQ. FT.
 - 4) TEMP CONSTRUCTION EASEMENT 2,887 SQ. FT.
 - 5) STORM DRAINAGE EASEMENT 1,812 SQ. FT.
 - 6) AREA REMAINING 121,135 SQ. FT.

STATE OF NORTH CAROLINA
 COUNTY OF MECKLENBURG

I, _____, REVIEW OFFICER OF MECKLENBURG COUNTY, CERTIFY THAT THE MAP OR PLAT TO WHICH THIS CERTIFICATION IS AFFIXED MEETS ALL STATUTORY REQUIREMENTS FOR RECORDING.

REVIEW OFFICER _____ DATE _____

PREPARED BY:
 CITY OF CHARLOTTE
 ENGINEERING & PROPERTY
 MANAGEMENT DEPARTMENT
 600 EAST FOURTH STREET
 CHARLOTTE, NC 28202
 704-336-2291

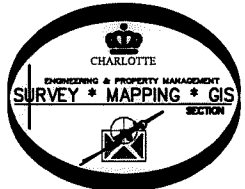

		CHARLOTTE	
ENGINEERING & PROPERTY MANAGEMENT DEPARTMENT			
REVISIONS		HEATHER LN. 918	
6/26/18 STREET # & TITLE BLOCK OWNERSHIP		STORM DRAINAGE IMPROVEMENT PROJECT	
SCALE 1"=80'		PROPERTY OF	
DRAWN BY P.S.		KLEOMENIS A. BALATSIAS	
DATE		EVDOKIA BALATSIAS	
CHECKED BY JB		CHARLOTTE, MECKLENBURG CO., NC	
SURVEY SUPVR.		JOB NO. SWDES10064	
K: \AutoCad\En_su-LD4\SWDES10064 SWS Heather Ln 918\#3 149-183-59		SHEET 1 OF 2	

I, JACKIE W. BRIM, CERTIFY THAT THIS PLAT WAS PREPARED UNDER MY SUPERVISION AND THAT THE PLAT WAS PREPARED FOR THE PURPOSE OF EASEMENTS ONLY, AND IS NOT INTENDED TO BE A BOUNDARY SURVEY OF PROPERTY SHOWN.

Jackie W. Brim 6-26-2018
 JACKIE W. BRIM, NC P.L.S. L-4348 DATE

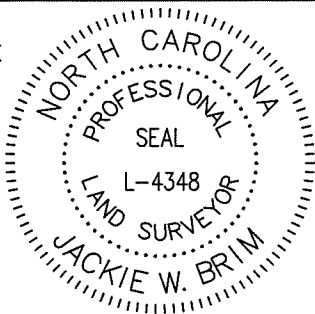

Line Table		
Line #	Length	Direction
L1	4.90	S26°51'51"E
L2	15.76	S26°51'51"E
L3	7.54	S52°50'21"E
L4	25.46	S52°50'21"E
L5	17.64	S52°50'21"E
L6	3.39	S26°00'11"E
L7	49.11	S26°00'11"E
L8	57.38	N26°13'10"E
L9	22.78	S26°49'31"E
L10	8.16	S26°49'31"E
L11	4.06	S20°45'31"E
L12	13.85	S20°45'31"E
L13	21.04	S20°45'31"E
L14	28.02	N51°07'24"E
L15	55.98	N26°13'10"E
L16	62.46	N26°13'10"E
L17	17.06	N51°07'24"E
L18	4.27	N51°07'24"E
L19	61.78	N26°13'10"E
L20	52.20	S60°26'51"E
L21	56.93	S44°53'31"E
L22	47.54	S26°49'31"E
L23	77.59	S26°49'31"E
L24	56.06	S26°49'31"E
L25	69.02	S20°45'31"E
L26	110.08	S20°45'31"E
L27	121.29	S20°45'31"E
L28	50.00	S20°45'31"E
L29	22.99	S70°56'23"W
L30	11.67	S68°54'23"W
L31	82.59	N20°40'37"W
L32	34.75	N60°35'23"E
L33	79.17	S20°45'31"E

L34	142.19	N87°45'29"E
L35	20.00	S02°14'31"E
L36	58.18	S52°15'59"W
L37	51.20	S14°14'51"E
L38	50.25	S07°32'32"E
L39	45.10	S11°35'49"W

Line Table		
L40	55.04	S18°29'21"E
L41	39.60	S13°54'21"E
L42	48.26	S13°54'21"E
L43	31.06	S51°17'01"E
L44	24.62	S51°17'01"E
L45	50.16	S40°30'21"E
L46	5.59	S35°45'41"E
L47	40.61	S35°45'41"E
L48	23.58	S65°56'41"E
L49	14.00	S65°56'41"E
L50	16.04	S60°08'01"E
L51	34.00	S60°08'01"E
L52	25.36	S51°00'01"E
L53	25.00	S51°00'01"E
L54	58.49	S66°43'41"E

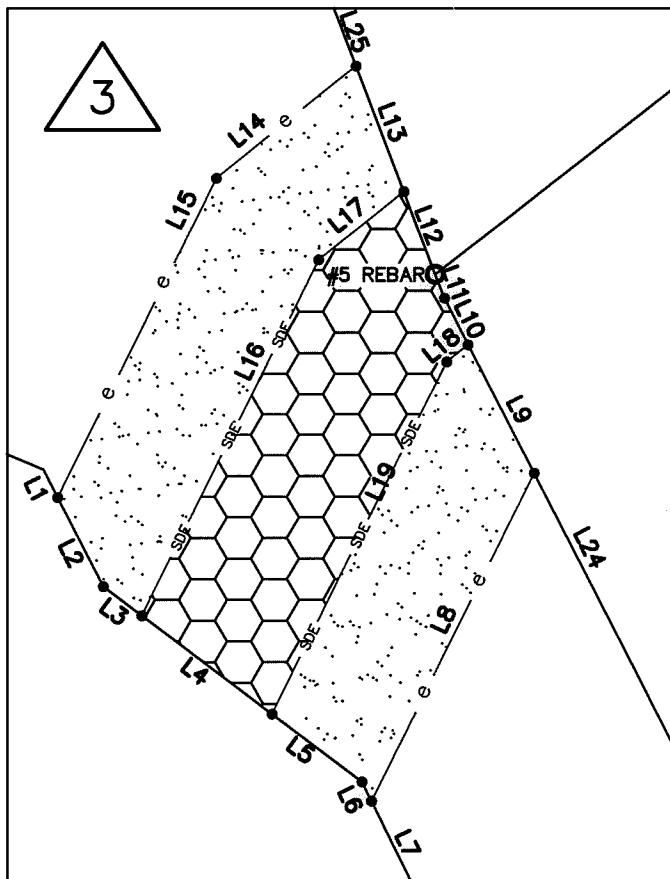

STATE OF NORTH CAROLINA
 COUNTY OF MECKLENBURG

I, _____, REVIEW OFFICER OF MECKLENBURG COUNTY, CERTIFY THAT THE MAP OR PLAT TO WHICH THIS CERTIFICATION IS AFFIXED MEETS ALL STATUTORY REQUIREMENTS FOR RECORDING.

REVIEW OFFICER

DATE

PREPARED BY:
 CITY OF CHARLOTTE
 ENGINEERING & PROPERTY
 MANAGEMENT DEPARTMENT
 600 EAST FOURTH STREET
 CHARLOTTE, NC 28202
 704-336-2291

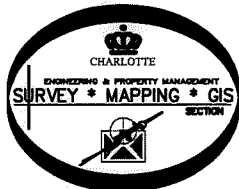

REVISIONS		JOB NO.	
		SWDES10064	
6/26/18 STREET # & TITLE BLOCK OWNERSHIP		SWDES10064	
SCALE 1"=30'		SHEET 2	
DRAWN BY P.S.		OF 2	
DATE		CHECKED BY JB SURVEY SUPVR.	
K: \AutoCad\En_su-LD4\SWDES10064 SWS Heather Ln 918\#3 149-183-59			