

I, JACKIE W. BRIM, CERTIFY THAT THIS PLAT WAS PREPARED UNDER MY SUPERVISION AND THAT THE PLAT WAS PREPARED FOR THE PURPOSE OF EASEMENTS ONLY, AND IS NOT INTENDED TO BE A BOUNDARY SURVEY OF PROPERTY SHOWN.

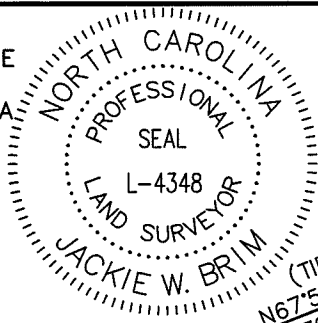

Jackie W. Brim 5-10-2018
 JACKIE W. BRIM, NC P.L.S. L-4348 DATE

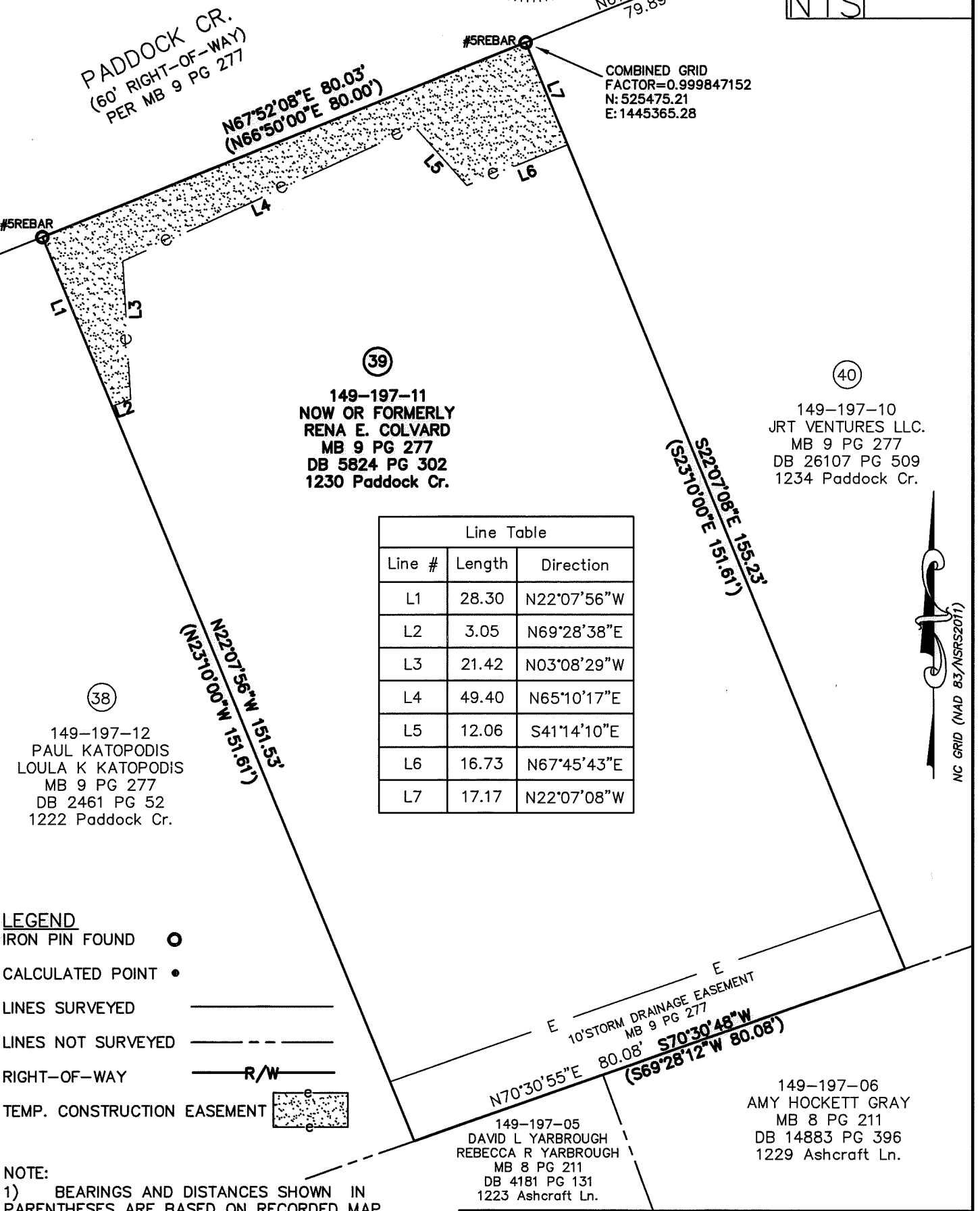
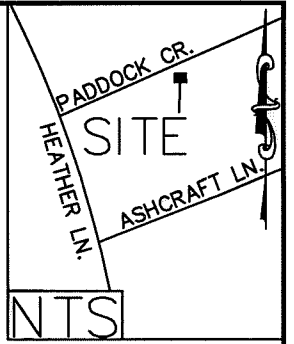

Line Table		
Line #	Length	Direction
L1	28.30	N22°07'56"W
L2	3.05	N69°28'38"E
L3	21.42	N03°08'29"W
L4	49.40	N65°10'17"E
L5	12.06	S41°14'10"E
L6	16.73	N67°45'43"E
L7	17.17	N22°07'08"W

- LEGEND**
- IRON PIN FOUND ○
 - CALCULATED POINT ●
 - LINES SURVEYED ———
 - LINES NOT SURVEYED - - - - -
 - RIGHT-OF-WAY ——— R/W ———
 - TEMP. CONSTRUCTION EASEMENT [Stippled Area]

- NOTE:**
- 1) BEARINGS AND DISTANCES SHOWN IN PARENTHESES ARE BASED ON RECORDED MAP INFORMATION.
 - 2) BEARINGS AND DISTANCES ARE BASED ON US SURVEY FEET
 - 3) TOTAL AREA 12,272 SQ. FT.
 - 4) TEMP CONSTRUCTION EASEMENT 890 SQ. FT.
 - 5) AREA REMAINING 12,272 SQ. FT.

PREPARED BY:
 CITY OF CHARLOTTE
 ENGINEERING & PROPERTY
 MANAGEMENT DEPARTMENT
 600 EAST FOURTH STREET
 CHARLOTTE, NC 28202
 704-336-2291

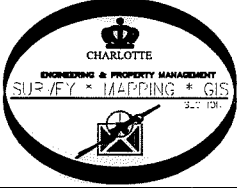

 CHARLOTTE ENGINEERING & PROPERTY MANAGEMENT DEPARTMENT		
REVISIONS	ASHBROOK NEIGHBORHOOD SIDEWALK	JOB NO. 512-16-046
SCALE 1" = 20' 		216046
PROPERTY OF NOW OR FORMERLY RENA E. COLVARD CHARLOTTE, MECKLENBURG CO., NC		SHEET 1
DRAWN BY P.S.	CHECKED BY JB	OF 1
DATE	SURVEY SUPVR.	

K:\AutoCad\En_su-LD4\216046 Heather_Paddock Sidewalk (Ashbrook Neighborhood)\39 149-197-11

ACQUISITION BY DB 32890 PG 210