

This plat was prepared under my supervision C.D. Reading
 N.C. Reg. Engineer No. 3659

BEST AVAILABLE COPY

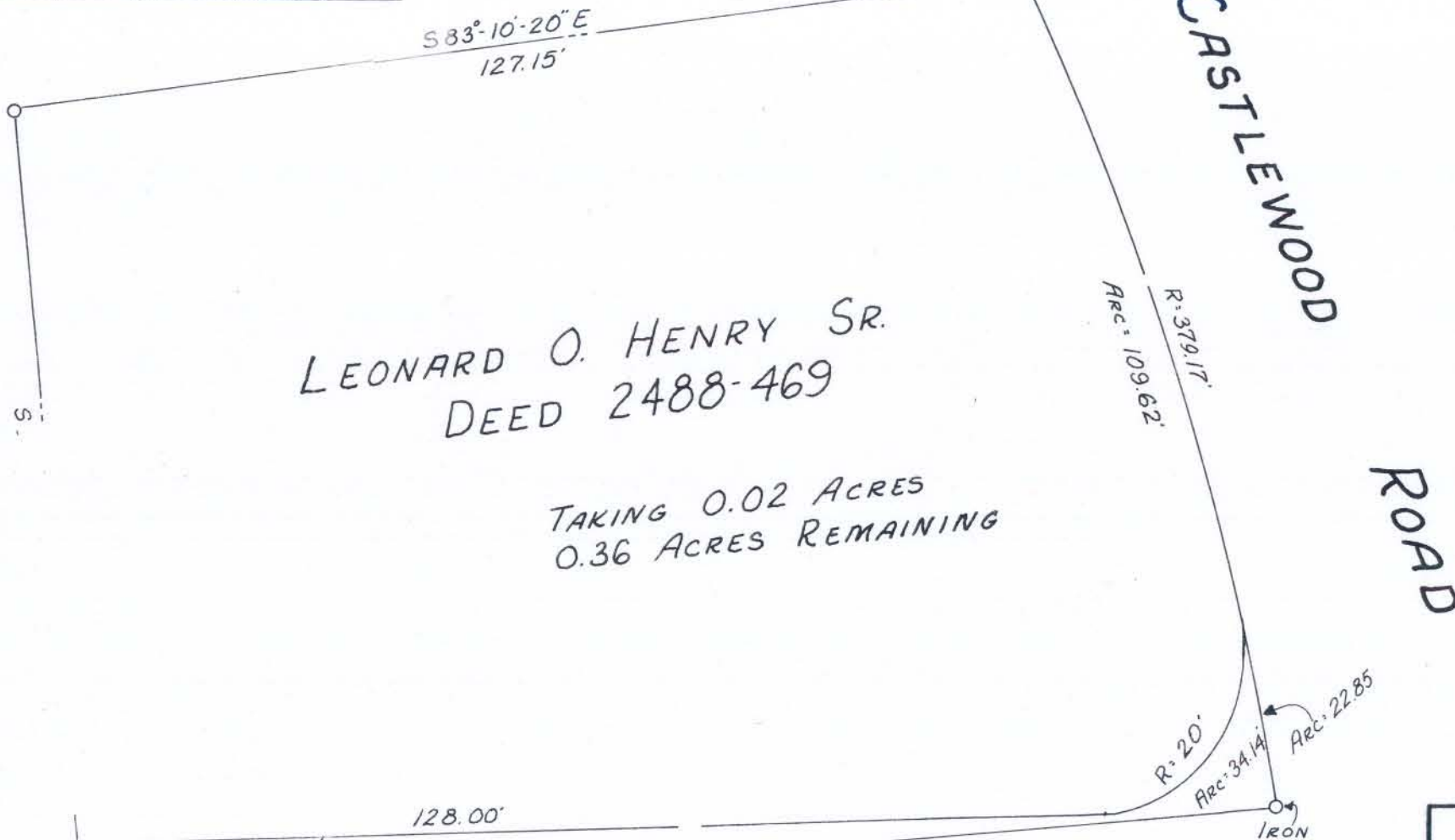

LEONARD O. HENRY SR.
 DEED 2488-469

TAKING 0.02 ACRES
 0.36 ACRES REMAINING

NOTE: BEARINGS TAKEN FROM PLANS OF WOODLAWN ROAD WIDENING PROJECT. IRONS INDICATED WERE LOCATED. OTHER LINES TAKEN FROM DEED DESCRIPTION.



| CITY OF CHARLOTTE NORTH CAROLINA ENGINEERING DEPARTMENT | | |
|---|---------------------------------------|------------|
| REVISIONS | WOODLAWN ROAD WIDENING | JOB NO. |
| | | FILE NO. |
| DRAWN BY <u>JARRETT</u> | PROPERTY OF LEONARD O. HENRY | SHEET 1 |
| CHECKED BY <u>T.P.</u> | | OF 1 |
| CITY ENGINEER | DATE <u>JULY, 1967</u> SCALE 1" = 20' | |

149-201-01 2-20