

A-7-K-39

STATE	PROJECT NO.	SHEET NO.	TOTAL SHEETS
N. C.	8.27224	16	21
F. A. PROJ. NO.			

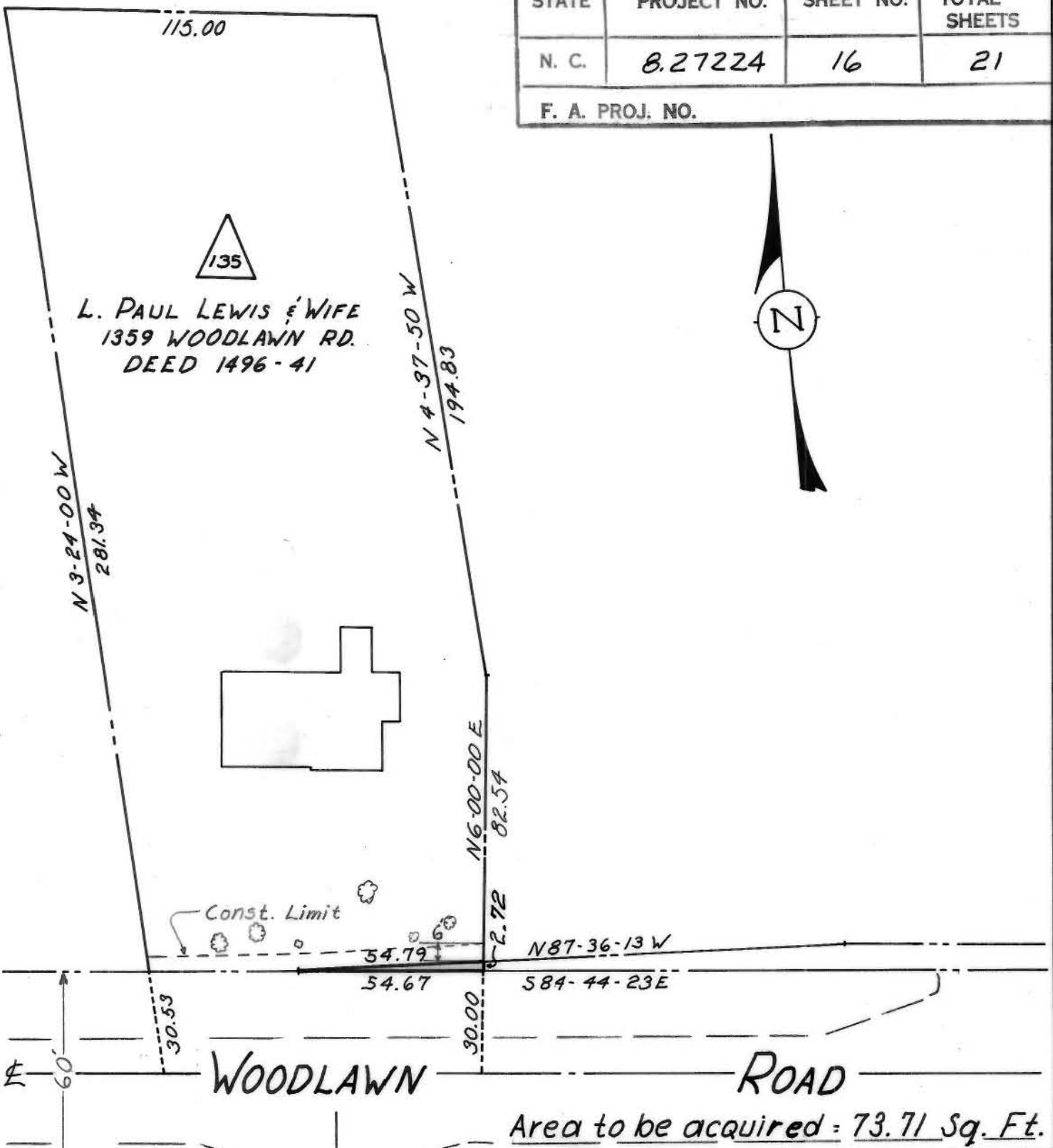

Area to be acquired = 73.71 Sq. Ft.

CITY OF CHARLOTTE NORTH CAROLINA ENGINEERING DEPARTMENT		JOB NO. 10
WOODLAWN RD.		FILE NO. E-1-A
R/W TO BE ACQUIRED FOR TURN LANES		SHEET 16 OF 21
REVISIONS	DRAWN BY KGG.	DATE 11-63
	CHECKED BY OOR.	SCALE 1" = 40'
	CITY ENGINEER	

149-203-20 E-1-A 54-2