

I, JACKIE W. BRIM, CERTIFY THAT THIS PLAT WAS PREPARED UNDER MY SUPERVISION AND THAT THE PLAT WAS PREPARED FOR THE PURPOSE OF EASEMENTS ONLY, AND IS NOT INTENDED TO BE A BOUNDARY SURVEY OF PROPERTY SHOWN.

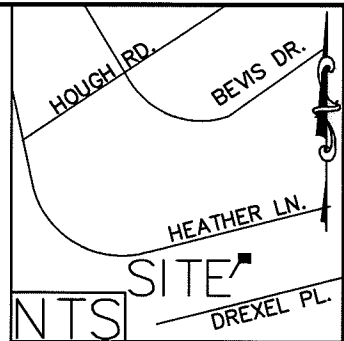

Jackie W. Brim 8-1-2018
 JACKIE W. BRIM, NC P.L.S. L-4348 DATE

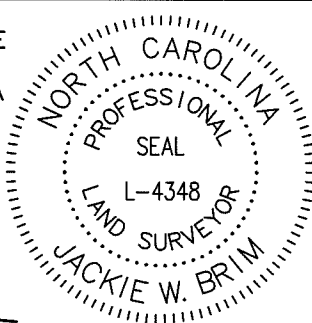
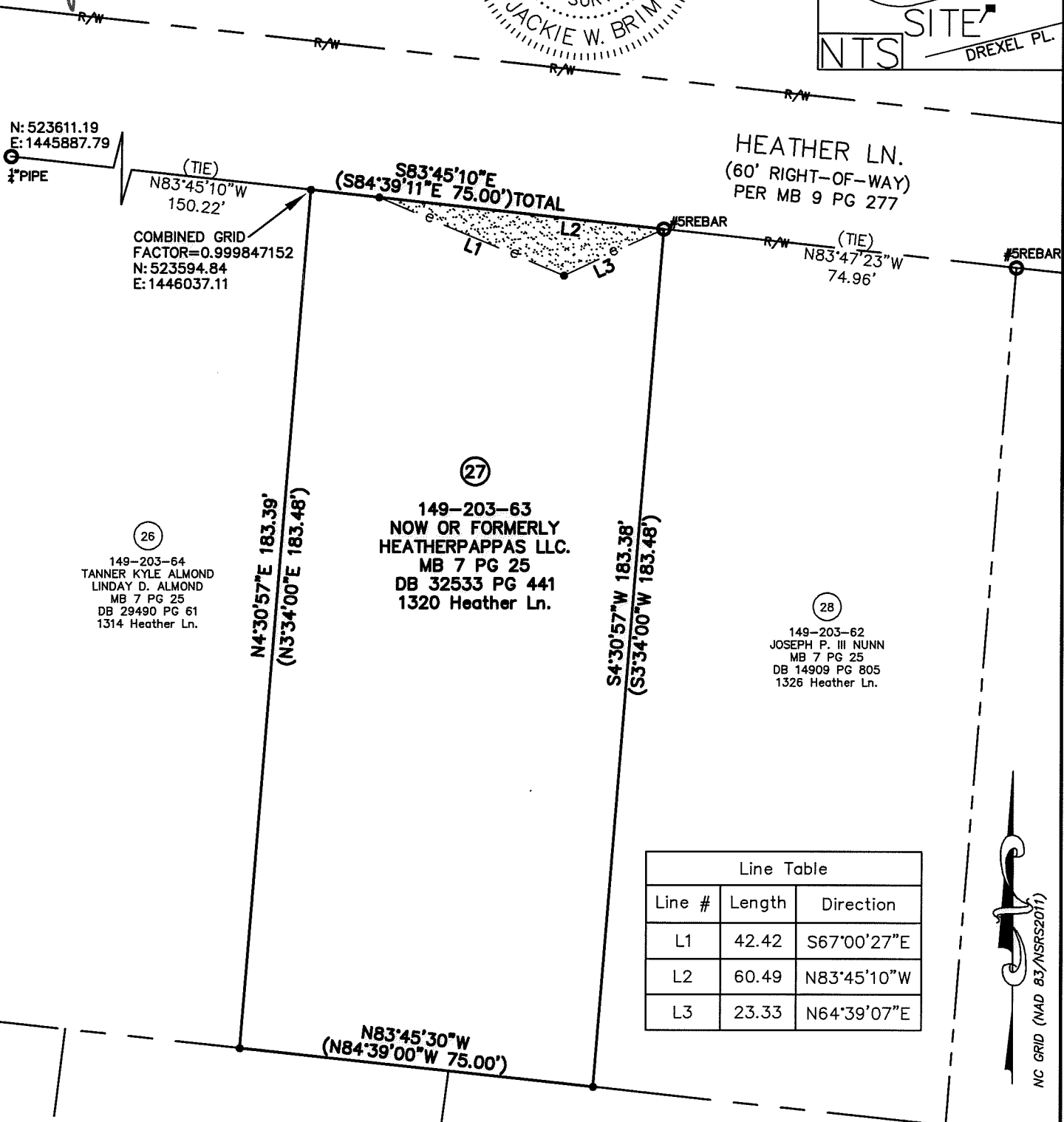

Line Table		
Line #	Length	Direction
L1	42.42	S67°00'27"E
L2	60.49	N83°45'10"W
L3	23.33	N64°39'07"E

- LEGEND**
- IRON PIN FOUND ○
 - CALCULATED POINT ●
 - LINES SURVEYED ———
 - LINES NOT SURVEYED - - - - -
 - RIGHT-OF-WAY ——— R/W ———
 - TEMP. CONSTRUCTION EASEMENT [Pattern]

- NOTE:**
- BEARINGS AND DISTANCES SHOWN IN PARENTHESES ARE BASED ON RECORDED MAP INFORMATION.
 - TOTAL AREA 13,748 SQ. FT.
 - BEARINGS AND DISTANCES ARE BASED ON US SURVEY FEET
 - TEMP CONSTRUCTION EASEMENT 370 SQ. FT.
 - AREA REMAINING 13,748 SQ. FT.

PREPARED BY:
 CITY OF CHARLOTTE
 ENGINEERING & PROPERTY
 MANAGEMENT DEPARTMENT
 600 EAST FOURTH STREET
 CHARLOTTE, NC 28202
 704-336-2291

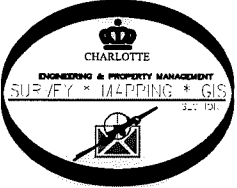

CHARLOTTE ENGINEERING & PROPERTY MANAGEMENT DEPARTMENT		
REVISIONS 7/31/18 NEW TCE	ASHBROOK NEIGHBORHOOD SIDEWALK PROPERTY OF NOW OR FORMERLY HEATHERPAPPAS LLC. CHARLOTTE, MECKLENBURG CO., NC	JOB NO. 512-16-046 216046 SHEET 1 OF 1
SCALE 1" = 30' 	DRAWN BY P.S. DATE	CHECKED BY JB SURVEY SUPVR.
X:\AutoCad\En_su-LD4\216046 Heather_Paddock Sidewalk (Ashbrook Neighborhood)#27 149-203-63		