

I, JACKIE W. BRIM, CERTIFY THAT THIS PLAT WAS PREPARED UNDER MY SUPERVISION AND THAT THE PLAT WAS PREPARED FOR THE PURPOSE OF EASEMENTS ONLY, AND IS NOT INTENDED TO BE A BOUNDARY SURVEY OF PROPERTY SHOWN.

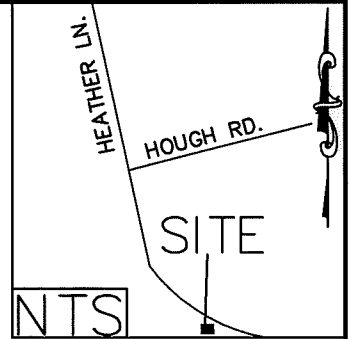

*Jackie W. Brim* 5-10-2018  
 JACKIE W. BRIM, NC P.L.S. L-4348 DATE

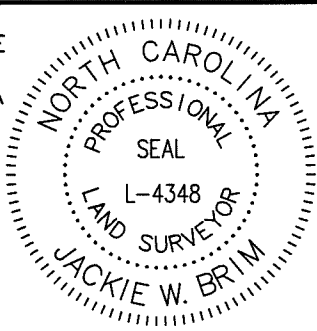
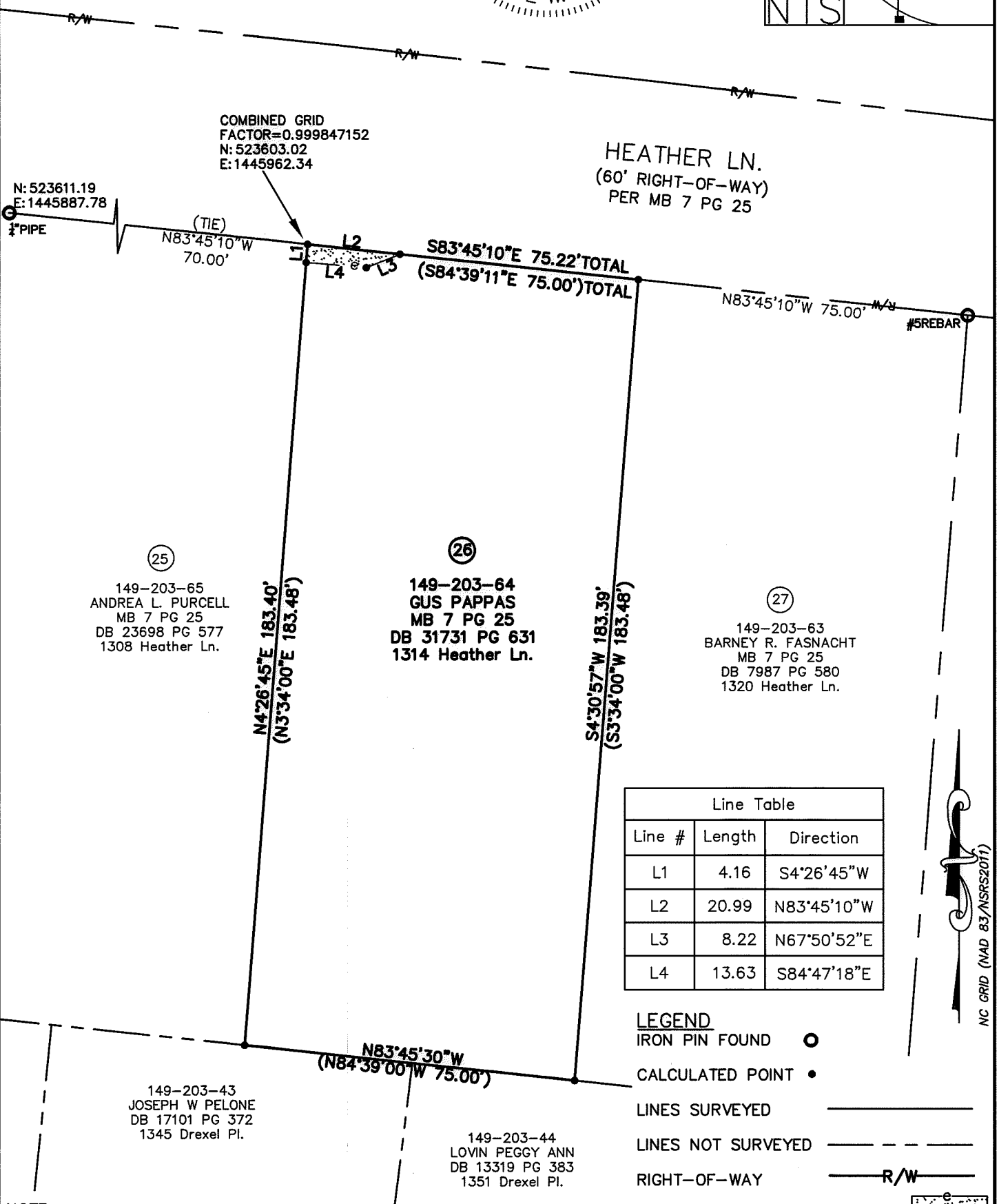

Line Table		
Line #	Length	Direction
L1	4.16	S4°26'45"W
L2	20.99	N83°45'10"W
L3	8.22	N67°50'52"E
L4	13.63	S84°47'18"E

- LEGEND**
- IRON PIN FOUND ○
  - CALCULATED POINT ●
  - LINES SURVEYED \_\_\_\_\_
  - LINES NOT SURVEYED - - - - -
  - RIGHT-OF-WAY ——— R/W ———
  - TEMP. CONSTRUCTION EASEMENT [Pattern]

NOTE:  
 1) BEARINGS AND DISTANCES SHOWN IN PARENTHESES ARE BASED ON RECORDED MAP INFORMATION.  
 2) TOTAL AREA 13,769 SQ. FT.  
 3) BEARINGS AND DISTANCES ARE BASED ON US SURVEY FEET  
 4) TEMP CONSTRUCTION EASEMENT 69 SQ. FT.  
 5) AREA REMAINING 13,769 SQ. FT.

PREPARED BY:  
 CITY OF CHARLOTTE  
 ENGINEERING & PROPERTY  
 MANAGEMENT DEPARTMENT  
 600 EAST FOURTH STREET  
 CHARLOTTE, NC 28202  
 704-336-2291

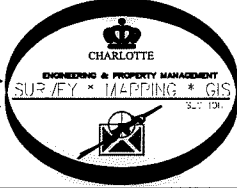

<b>CHARLOTTE</b> ENGINEERING & PROPERTY MANAGEMENT DEPARTMENT		
REVISIONS  SCALE 1" = 30' 	<b>ASHBROOK                  NEIGHBORHOOD                  SIDEWALK</b>	JOB NO. 512-16-046  216046  SHEET 1 OF 1
DRAWN BY P.S. DATE	PROPERTY OF NOW OR FORMERLY <b>GUS PAPPAS</b> CHARLOTTE, MECKLENBURG CO., NC	CHECKED BY JB SURVEY SUPVR.
K: \AutoCad\En_su-LD4\216046 Heather_Paddock Sidewalk (Ashbrook Neighborhood)#26 149-203-64		