

NOTE: Property corners shown circled were located by actual survey. All distances are horizontal distances unless otherwise noted. Bearings are based on NAD83 State Plane Grid.

This map was prepared for the purpose of easement acquisition only, and is not intended to be a boundary survey of the property shown.

I, Tony B. Sanders, certify that this map was drawn under my supervision from an actual field survey made under my supervision.

Tony B. Sanders
 N. C. Registered Land Surveyor L-3222

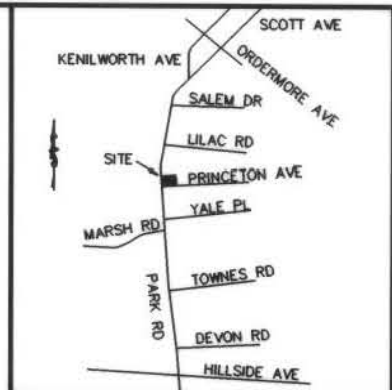
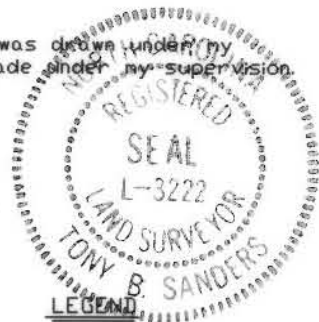

VICINITY MAP (N.T.S.)

NOTES

- 1) BEARINGS & DISTANCES SHOWN IN PARENTHESES ARE BASED ON DEED & PLAT INFORMATION.

- EIP ○ IRON PIN FOUND
- ▨ TEMP. CONST. ESMT. AREA
- PSWE PERM. S/W & UTILITY ESMT. AREA

13

CURTIS L. FREELAND
 TAX CODE 151-064-15
 TRACT 6 MAP 332-229
 DB 5622 PG 159



ROBERT T. & ROSELYN N. GRIBBLE
 TAX CODE 151-064-16
 DB 5989 PG 673

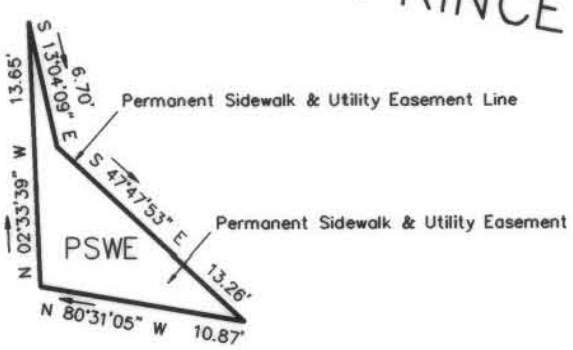

DETAIL "A"

GRAPHIC SCALE

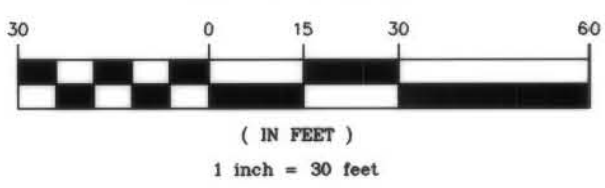

TABLE	OF	AREAS
TOT PROP 6058-519		8,985 SF
PERMANENT SIDEWALK & UTILITY EASEMENT		47 SF
REMAINING AREA		8,938 SF
TEMPORARY CONSTRUCTION EASEMENT		1,143 SF

		CHARLOTTE ENGINEERING DEPARTMENT	
REVISIONS	PARK ROAD SIDEWALK	PROPERTY OF: FOREST & JOANN GUNN CHARLOTTE, MECKLENBURG CO., NC	JOB NO. 11993
9/26/94 CN			DWG NO. 12
2/15/95 CN			SHEET 1
DRAWN BY: CN			OF 1
CHECKED BY: TS			
T. SANDERS SURVEY SUPVR.	DATE: 02/03/94	SCALE: 1" = 30'	

151-064-35