

DETAIL "A"
N.T.S.

SEE DETAIL "A"

PARK ROAD

TABLE	DF	AREAS
TOT PRDP	6653-884	22,595 SF
AREA ACQUIRED IN FEE SIMPLE		125 SF
REMAINING AREA		22,470 SF
TEMPORARY CONSTRUCTION EASEMENT		797 SF

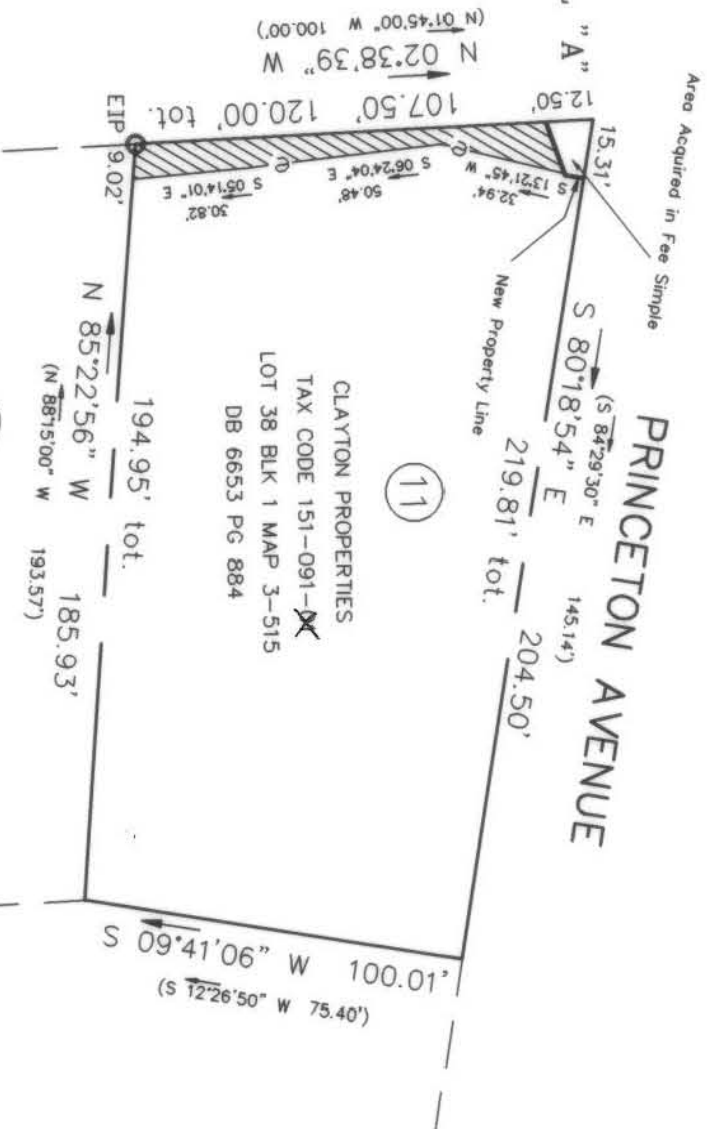

(11)

(10)

CLAYTON PROPERTIES
TAX CODE 151-091-02
LOT 37 BLK 1 MAP 3-515
DB 6653 PG 884

CLAYTON PROPERTIES
TAX CODE 151-091-02
LOT 38 BLK 1 MAP 3-515
DB 6653 PG 884

LESTER S. MAUNEY
TAX CODE 151-091-30
DB 1578 PG 25



(IN FEET)
1 inch = 50 feet

LEGEND

	IRON PIN FOUND
	TEMP. CONST. ESMT. AREA
	AREA ACQUIRED IN FEE SIMPLE



VICINITY MAP (N.T.S.)

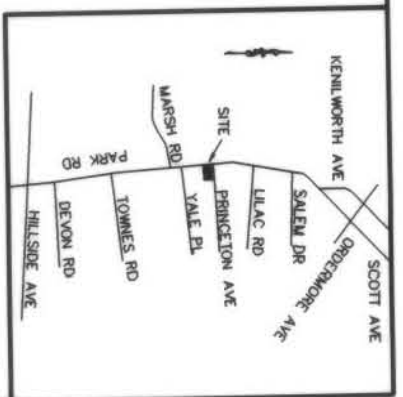

NOTE: Property corners shown circled were located by actual survey. All distances are horizontal distances unless otherwise noted. Bearings are based on NAD83 State Plane Grid.

This map was prepared for the purpose of fee simple right-of-way or easement acquisition only, and is not intended to be a boundary survey of the property shown.

I, Tony B. Sanders, certify that this map was drawn under my supervision from an actual field survey made under my supervision.

Tony B. Sanders
N.C. Registered Land Surveyor L-3222

NOTES
1) BEARINGS & DISTANCES SHOWN IN PARENTHESES ARE BASED ON DEED & PLAT INFORMATION.



 CHARLOTTE ENGINEERING DEPARTMENT		REVISIONS	DATE	PROPERTY OF: CLAYTON PROPERTIES CHARLOTTE, MECKLENBURG CD., NC	JOB NO.
		9/26/94 CN	02/03/94		11993
DRAWN BY: CN		DATE: 02/03/94		SHEET 11	
CHECKED BY: TS		SCALE: 1" = 50'		DR 1	
T. SANDERS SURVEY SUPERV.		8048		151-091-33/34/32/31	