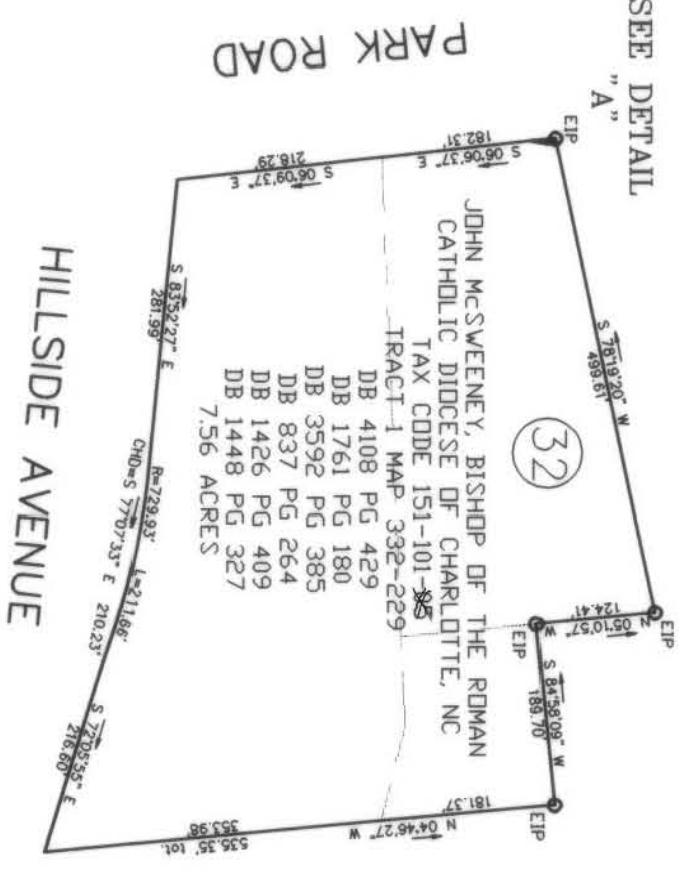
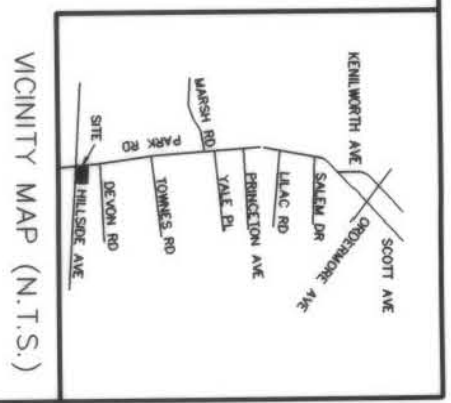

TABLE	DF	AREAS
TOT PRDP	4108-429	329,473 SF
PERMANENT SIDEWALK & UTILITY EASEMENT		26 SF
REMAINING AREA		329,447 SF
TEMPORARY CONSTRUCTION EASEMENT		66 SF



- LEGEND**
- IRON PIN FOUND
  - ▨ TEMP. CONST. ESMT. AREA
  - ▩ PERM. S/V & UTILITY ESMT. AREA
  - PSVE



NOTE: Property corners shown circled were located by actual survey. All distances are horizontal distances unless otherwise noted. Bearings are based on NAD83 State Plane Grid.

This map was prepared for the purpose of easement acquisition only, and is not intended to be a boundary survey of the property shown.

I, Tony B. Sanders, certify that this map was drawn under my direct supervision from an actual field survey made under my supervision.

*Tony B. Sanders*  
W. C. Registered Land Surveyor L-3222

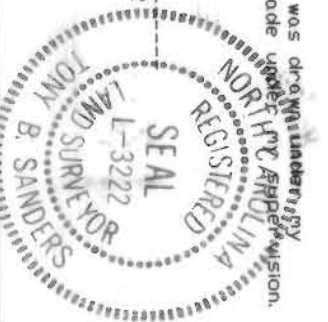

<p>CHARLOTTE ENGINEERING DEPARTMENT</p>		JOB NO. 11993
<p>REVISIONS</p>	<p>PARK ROAD SIDEWALK</p>	DWG. NO. 32
<p>DRAWN BY: CN CHECKED BY: TS T. SANDERS SURVEY SUPERV.</p>	<p>PROPERTY OF: JOHN MCSWEENEY CHARLOTTE, MECKLENBURG CD., NC</p>	SHEET 1
<p>DATE: 10/20/94</p>	<p>SCALE: 1" = 200'</p>	DF 1

8078 291 151-101-06/05/08