

153-012-26
C. M. POEL
5094-594

153-012-24
LIFE INSURANCE CO.
OF GEORGIA
1989-100

Tax Code
153-012-25
WACHOVIA BANK AND TRUST CO.
DEED: 5922-698

TOTAL AREA BY DEED: 11,754 S.F. = 0.270 AC.
LESS ACQUIRED AREA: 90 S.F. = 0.002 AC.
AREA REMAINING 11,664 S.F. = 0.268 AC.
UTILITY ESM'T. 74 S.F. = 0.002 AC.

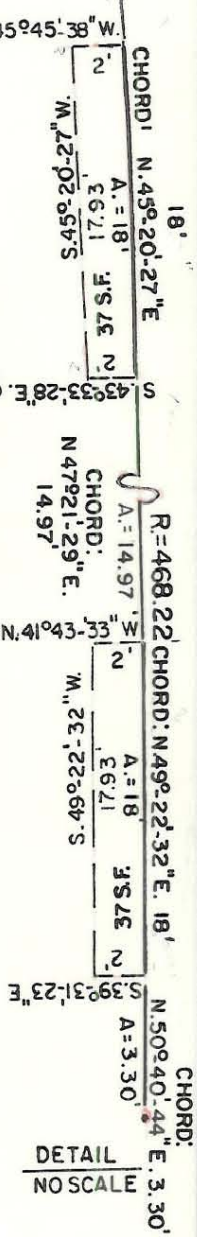
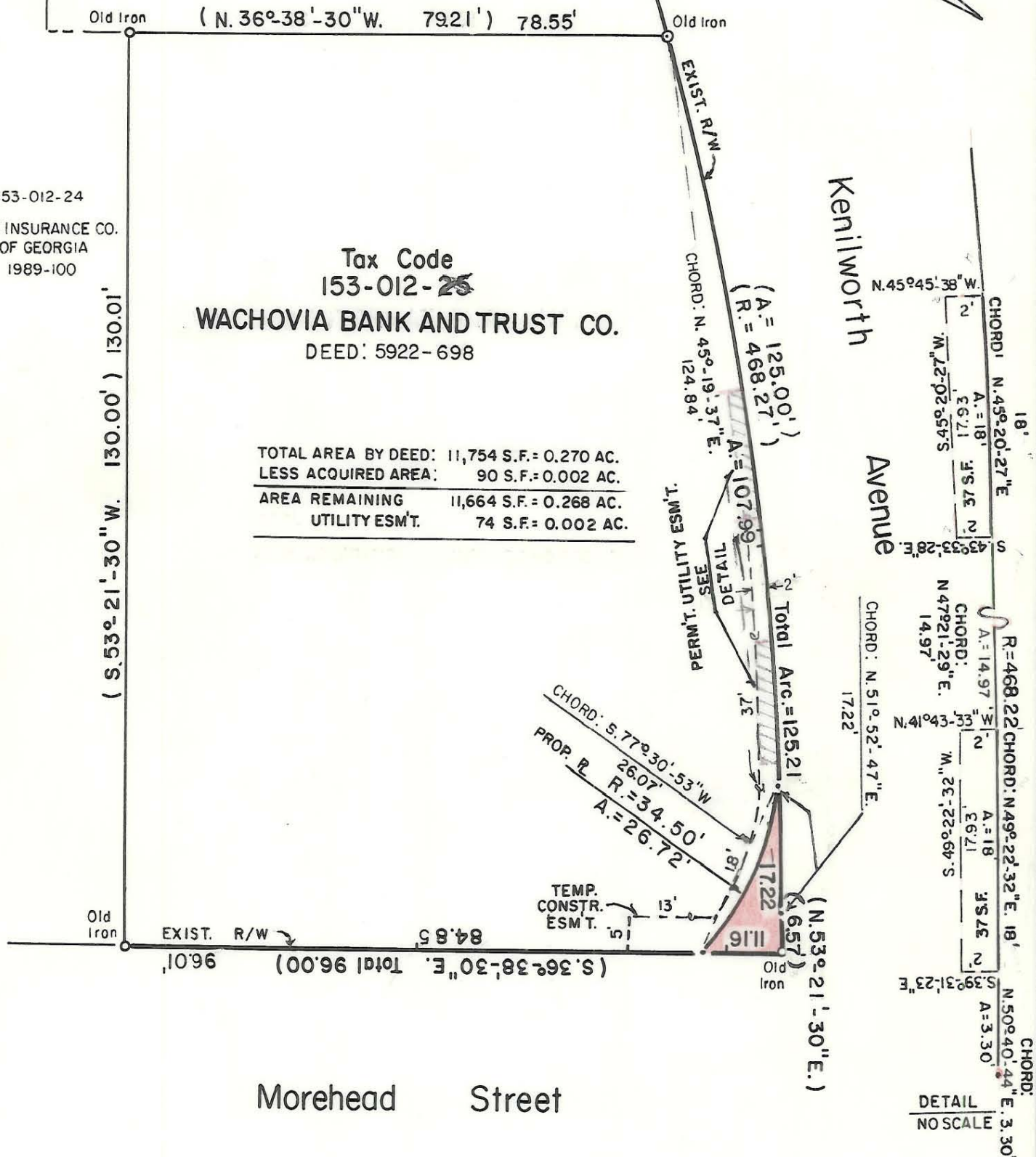
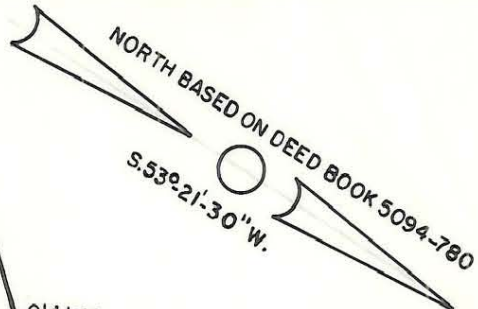

Morehead Street



This map was prepared for the purpose of right of way or easement acquisition only, and is not intended to be a boundary survey of the property shown.

NOTE: Property corners shown circled were located by actual survey. Bearings and distances shown in parenthesis are based on deed information.

This plat was prepared under my supervision R. Dennis Smith
N. C. Reg. Surveyor No. L-1482

CHARLOTTE ENGINEERING DEPARTMENT		JOB NO. 2-88-242
REVISIONS	PROPERTY TO BE ACQUIRED BY CITY OF CHARLOTTE	FILE NO.
6/19 Name BY MAS 7/14 DIST. BY BEARINGS BY DEED, M.A.S.	PROPERTY OF WACHOVIA BANK & TRUST CO.	SHEET 1
DRAWN BY M.A.S. CHECKED BY <u>RLB</u> <u>R. Dennis Smith</u> SURVEY SUPERVISOR	DATE JAN. 1989	OF 1
SCALE 1" = 20'		

152-12-00