

Approved by _____
R/W Agent

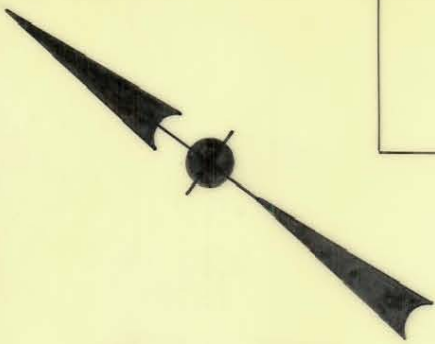

EAST MOREHEAD STREET

KENILWORTH AVENUE

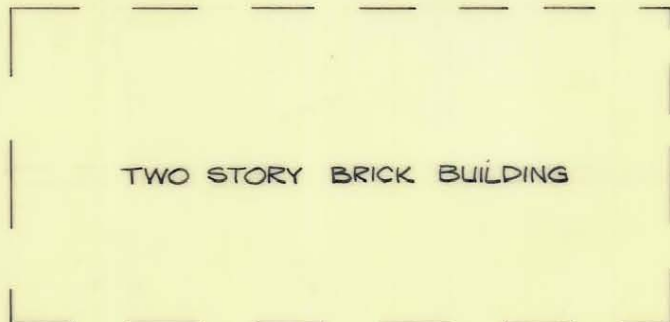
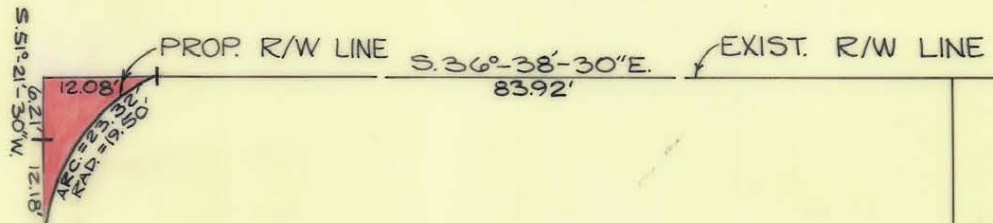

HARRIS ENTERPRISES, INC. ~
3147-093

TOTAL AREA: 11,683.66 SQ. FT.
 AREA TAKEN: 61.21 SQ. FT.
 AREA REMAINING: 11,622.45 SQ. FT.

NOTE: Property corners shown circled were located by actual survey. Bearings are based on existing deed.



This plat was prepared under my supervision *K S Gillis*
 N.C. Reg. Engineer No. *4343*

CITY OF CHARLOTTE
 NORTH CAROLINA
 ENGINEERING DEPARTMENT

REVISIONS	KENILWORTH & E. MOREHEAD INTERSECTION IMPROVEMENTS	JOB NO.
		FILE NO.
DRAWN BY <i>Craig</i>	PROPERTY OF HARRIS ENTERPRISES, INC.	SHEET <i>2</i>
CHECKED BY <i>J.T.T.</i>		OF <i>2</i>
CITY ENGINEER <i>CPR</i>	DATE Jan., 1972	SCALE 1" = 20'