

CHILTON PLACE

SHARON ROAD

~ GAILLYN PROPERTIES INC. ~

Approved by _____
R/T Agent

3 ~ WADE ~

4 ~ SHEM WELL ~
CONST. ESMT

5 ~ WERTS ~

6 ~ SMITH ~

7 ~ GLADYS A. STOVER ~
DEED: 2669-200
TOTAL AREA: 13,793.59 Sq. Ft.
AREA TAKEN: 186.55 Sq. Ft.
AREA REMAINING: 13,607.04 Sq. Ft.
250.50 TOTAL
N56-01-22W

8 ~ YOUNG ~

WILLIAMSON ~

R=470.00'

Prop R/W

Exist R/W

N33-58-00E

723
52.41
R=470.00'

DETAIL 'A'

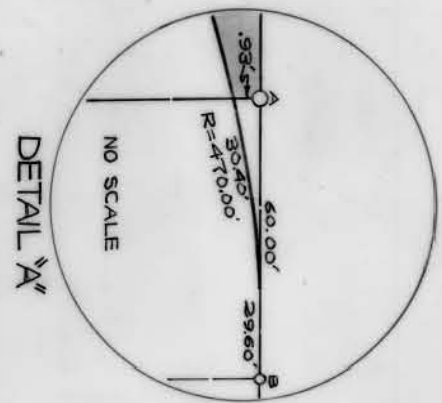
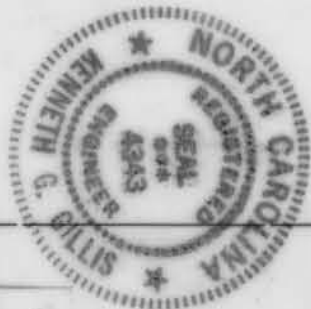

This plat was prepared under my supervision
R. B. Billis
Reg. Engineer No. 4343

NOTE: Property corners shown circled were located by actual survey. Bearings are based on
RECORDED MAP BOOK 332
PAGE 344

CITY OF CHARLOTTE NORTH CAROLINA ENGINEERING DEPARTMENT		FOR NO. 513-70
REVISIONS	PROP. ST. R/W	FILE NO.
DRAWN BY MAM	SHARON ROAD CULVERT	
CHECKED BY J.T.T.	PROPERTY OF	
CITY ENGINEER	GLADYS A. STOVER	
DATE FEB, 1972	SCALE 1"=40'	
		SHEET 7
		OF 8

153-105-19