

TOTAL PARCEL AREA- 12927SF (0.297 AC) (DEED)
 FEE SIMPLE AREA TAKE- 421SF (0.010 AC)
 PARCEL AREA REMAINING- 12506SF (0.287 AC)
 TEMP CONST ESMT- 716SF (0.016 AC)



BARNETTE PL. 40' R/W

HOOD-EUBANKS-PORTER
 DEED 3545-562
 TAX CODE 155-013-01

PRESBYTERIAN HEALTH SERVICES CORP
 DEED 6403-398

PRESBYTERIAN HEALTH SERVICES CORP
 DEED 5844-537

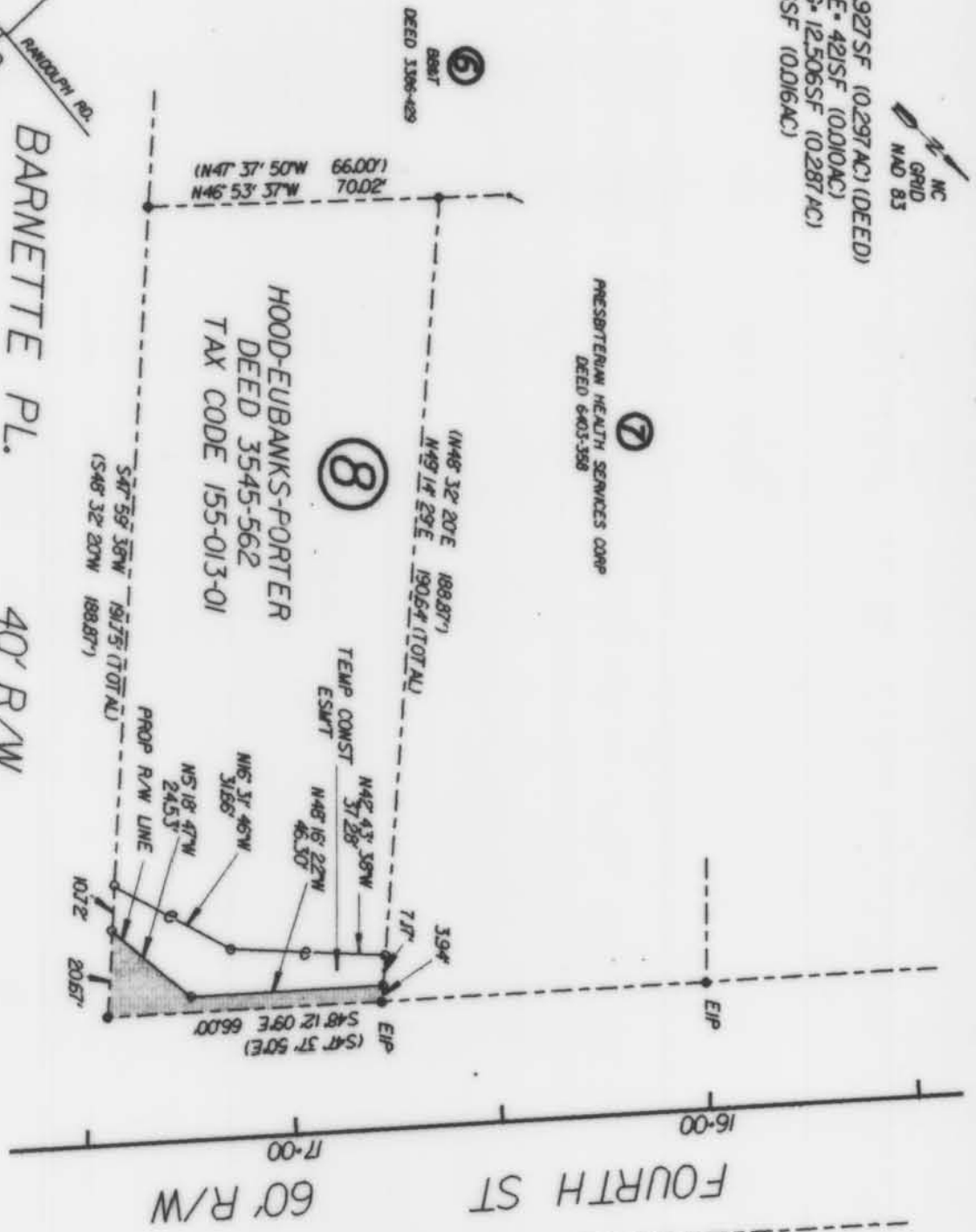

NOTES: Property Irons shown were located by actual survey. Bearings and distances shown in parentheses are from the deed. Bearings and distances shown on existing property lines were computed from deed information. Bearings are based on the North Carolina Grid System.

This map was prepared for the purpose of fee simple right-of-way and/or easement acquisition only, and is not intended to be a boundary survey of the total property shown.

This plot was prepared under my supervision *John F. Hubler*
 N.C. Reg. Surveyor No. L-3334

PREPARED BY WILBUR SMITH ASSOCIATES, INC



CHARLOTTE
 ENGINEERING DEPARTMENT

REVISIONS
 9-3-91 R/W ESMT
 3-21-92 GEN REV

FOURTH/RANDOLPH/HAWTHORNE INTERSECTION IMPROVEMENTS

PROPERTY OF
 HOOD-EUBANKS-PORTER
 TAX CODE 155-013-01

DATE 7-25-90 SCALE 1" = 40'

JOB NO.	512-88-
FILE NO.	255
SHEET	1
OF	1

155-013-01

VICINITY MAP
 N.T.S.