

TOTAL PARCEL AREA- 130466SF (0.300AC) (DEED)
 FEE SIMPLE AREA TAKE- 3085SF (0.007AC)
 PARCEL AREA REMAINING- 127381SF (0.293AC)
 TEMP CONST ESMT- 5585SF (0.013AC)

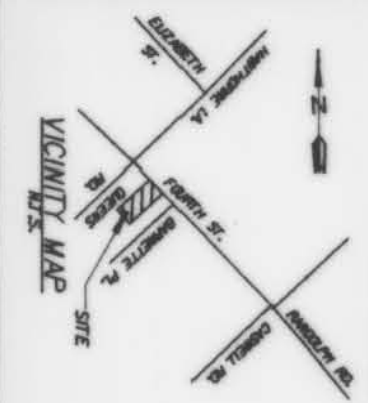

DEED 3386-429

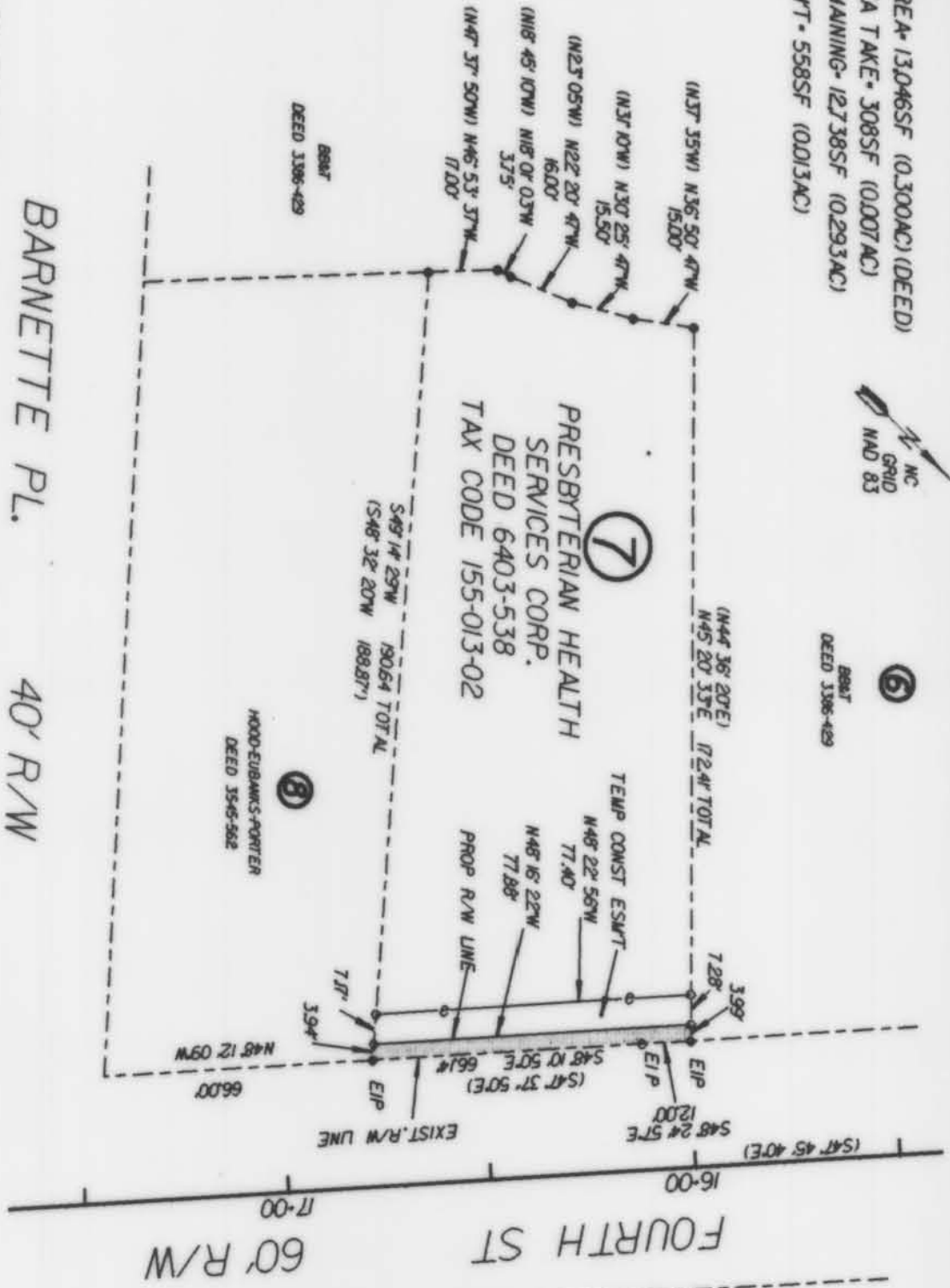

PRESBYTERIAN HEALTH SERVICES CORP.
 DEED 584-537

155-013-02



NOTE: Property lines shown were located by actual survey. Bearings and distances shown in parentheses are from the deed. Bearings and distances shown on existing property lines were computed from deed information. Bearings are based on the North Carolina Grid System.

This map was prepared for the purpose of fee simple right-of-way and/or easement acquisition only, and is not intended to be a boundary survey of the total property shown.

This plot was prepared under my supervision *John F. Hudson*
 N.C. Reg. Surveyor No. L-3334

PREPARED BY WILBUR SMITH ASSOCIATES, INC

CHARLOTTE
 ENGINEERING DEPARTMENT

REVISIONS	9-3-91 R/W	ESMT	3-21-92 GEN REV
DRAWN BY	WFS		
CHECKED BY	JLH		
DATE	7-25-90		
PROPERTY OF		PRESBYTERIAN HEALTH SERVICES CORP.	
FOURTH/RANDOLPH/HAWTHORNE INTERSECTION IMPROVEMENTS		TAX CODE 155-013-02	
JOB NO.	512-89-255	SHEET	1 of 1
FILE NO.			
SCALE	1" = 40'		