

# QUEEN'S RD

# BARNETTE PL.

155-013-04

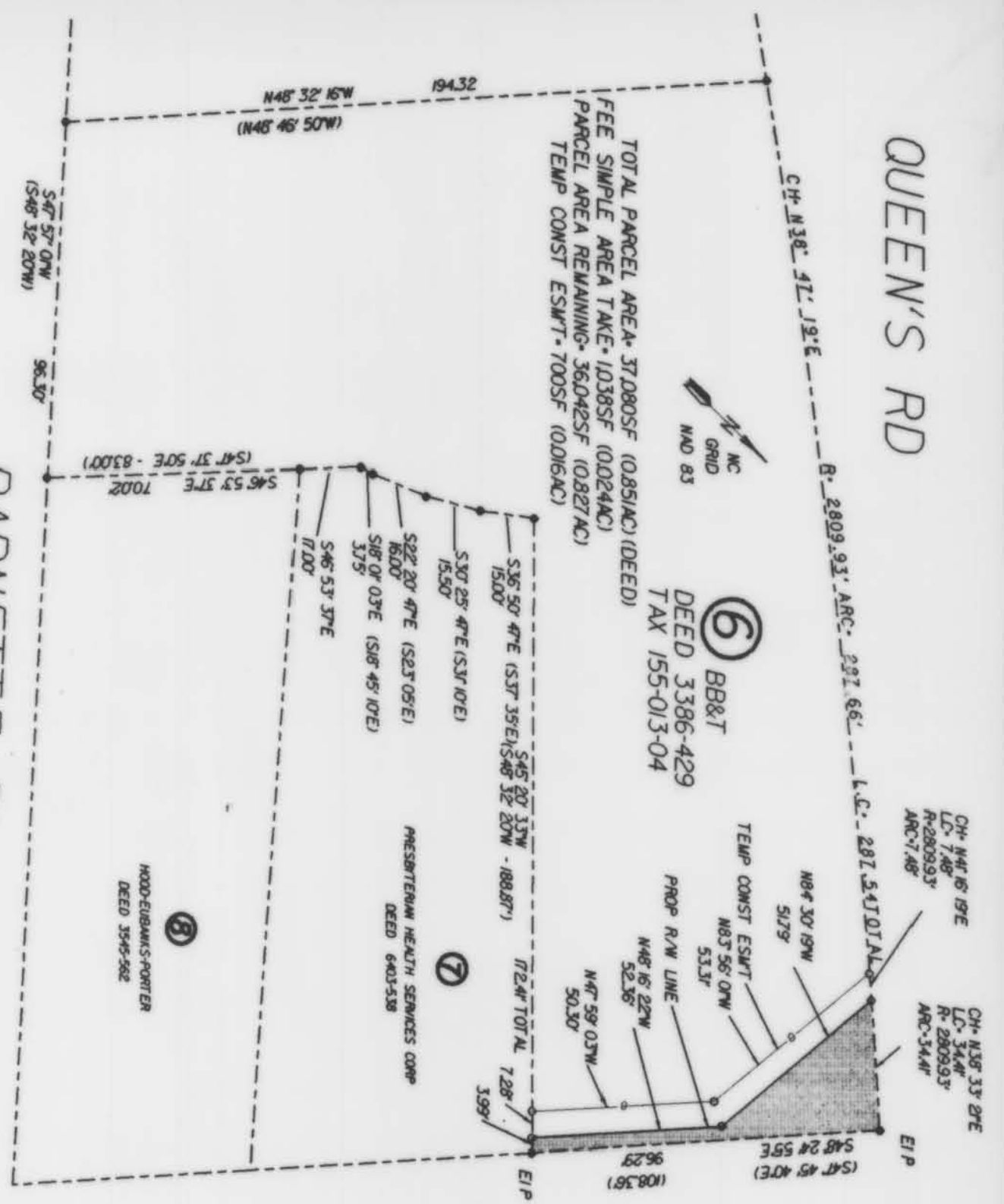

NOTE: Property lines shown were located by actual survey. Bearings and distances shown in parentheses are from the deed. Bearings and distances shown on existing property lines were computed from deed information. Bearings are based on the North Carolina Grid System.

This map was prepared for the purpose of fee simple right-of-way and/or easement acquisition only, and is not intended to be a boundary survey of the total property shown.

This plot was prepared under my supervision  
 John F. Hudson  
 N.C. Reg. Surveyor No. L-3334

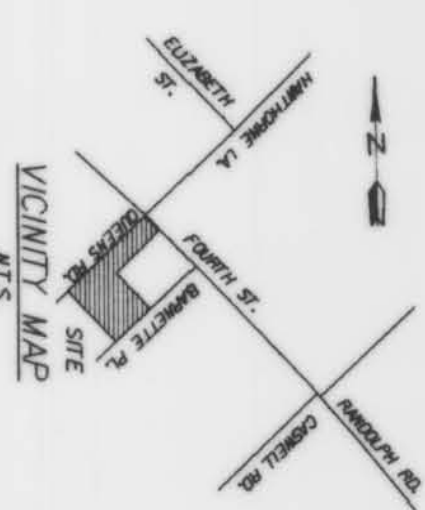

PREPARED BY WILBUR SMITH ASSOCIATES, INC.

<p><b>CHARLOTTE</b> ENGINEERING DEPARTMENT</p>		<p>JOB NO. 512-89-255</p> <p>FILE NO.</p>
<p>REVISIONS</p> <p>9-3-91 R/W ESMT</p> <p>3-21-92 GEN REV</p>	<p>PROPERTY OF <b>BRANCH BANK &amp; TRUST</b></p> <p>TAX CODE 155-013-04</p>	<p>SHEET 1</p>
<p>DRAWN BY WFS</p> <p>CHECKED BY JIH</p>	<p>DATE 7-25-90</p> <p>SCALE 1" = 40'</p>	<p>DATE 7-25-90</p> <p>SCALE 1" = 40'</p>