

BARNETTE PL.
40' R/W

(N46°42'00"E)
367.78' TOTAL
N47°26'13"E
EXIST R/W LINE

FEE SIMPLE AREA TAKE-18155SF (10.042AC)
TEMP CONST ESM'T-3,562SF (10.082AC)



PRESBYTERIAN HEALTH SVCS. CORP.
DEED 5814-537
TAX CODE 155-013-14

9

18+00 60' R/W 19+00 FOURTH ST 20+00 20+61.93 PC 21+00

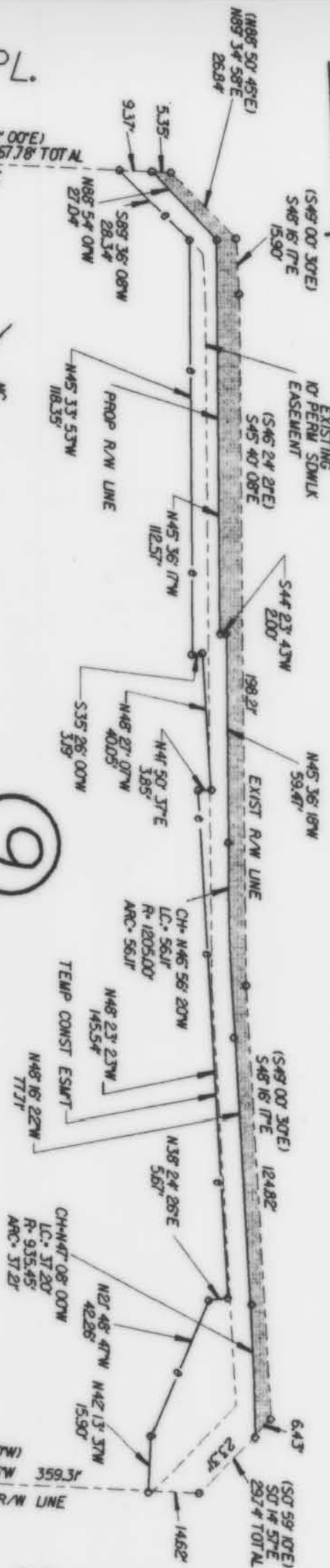

CASWELL RD.



John A. Hudson
4/02/92

NOTE: Property lines shown were located by actual survey. Bearings and distances shown in parentheses are from the deed. Bearings and distances shown on existing property lines were computed from deed information. Bearings are based on the North Carolina Grid System.

This map was prepared for the purpose of fee simple right-of-way and/or easement acquisition only, and is not intended to be a boundary survey of the total property shown.

This plot was prepared under my supervision
John A. Hudson
N.C. Reg. Surveyor No. L-33334

PREPARED BY WILBUR SMITH ASSOCIATES, INC



CHARLOTTE
ENGINEERING DEPARTMENT

REVISIONS	9-3-91 R/W ESM'T	512-88-255
	3-21-92 GEN REV	FILE NO.

DRAWN BY MFS	PROPERTY OF PRESBYTERIAN HEALTH SERVICES CORP.	SHEET 2
CHECKED BY JH	TAX CODE 155-013-14	OF 2
DATE 7-25-90	SCALE 1" = 40'	

155-013-15/14/16