

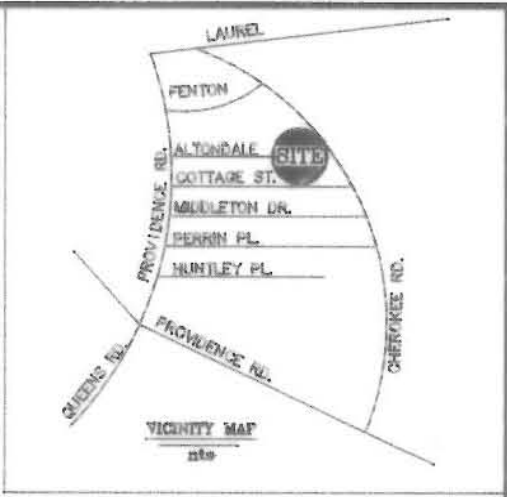

LEGEND

IRON PIN FOUND 
CONST. EASEMENT 



ALTONDALE AVE. 50' RIGHT-OF-WAY



NOTES:

1. BEARINGS AND DISTANCES SHOWN IN PARENTHESES ARE BASED ON DEED INFORMATION.

TOTAL AREA BY DEED: 10,074 S.F.
AREA OF PERMANENT DRAINAGE EASEMENT: 1,614 S.F.
AREA OF CONST. EASEMENT: 347 S.F.

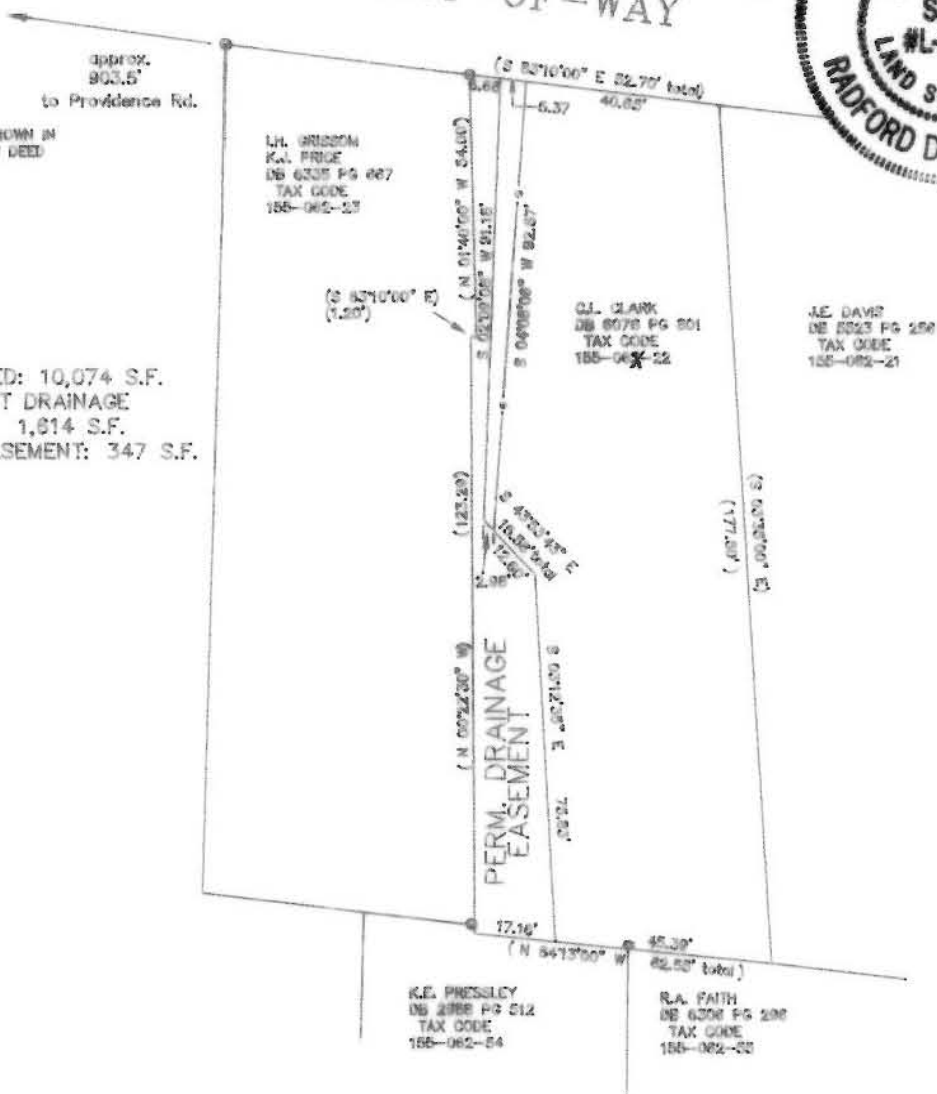

THIS PLAT WAS PREPARED UNDER MY SUPERVISION

Radford Dennis Smith 8-12-92
N.C. REGISTERED LAND SURVEYOR NO. L-1482



THIS PLAT WAS PREPARED FOR THE PURPOSE OF ACQUISITION ONLY, AND IS NOT INTENDED TO BE A BOUNDARY OF THE ENTIRE PROPERTY SHOWN.

PREPARED BY:
CITY OF CHARLOTTE
ENGINEERING DEPARTMENT
600 EAST FOURTH STREET
CHARLOTTE, NC 28202
704-336-2291

		CHARLOTTE ENGINEERING DEPARTMENT	
REVISIONS		ALTONDALE AVE. STORM DRAINAGE REPAIRS	
DRAWN BY <i>dlc</i>		PROPERTY OF CAROLINE LEWIS CLARK CHARLOTTE, MECK. CO., NC	
CHECKED BY <i>R.D. Smith</i>		DATE 8-6-92	
SURVEY SUPR.		SCALE 1"=40'	
		JOB NO. 01250	
		FILE NO.	
		PLAT	
		SHEET 1	
		OF 1	

Book 155 Page 06
ISS-064-22