

ORANGE STREET

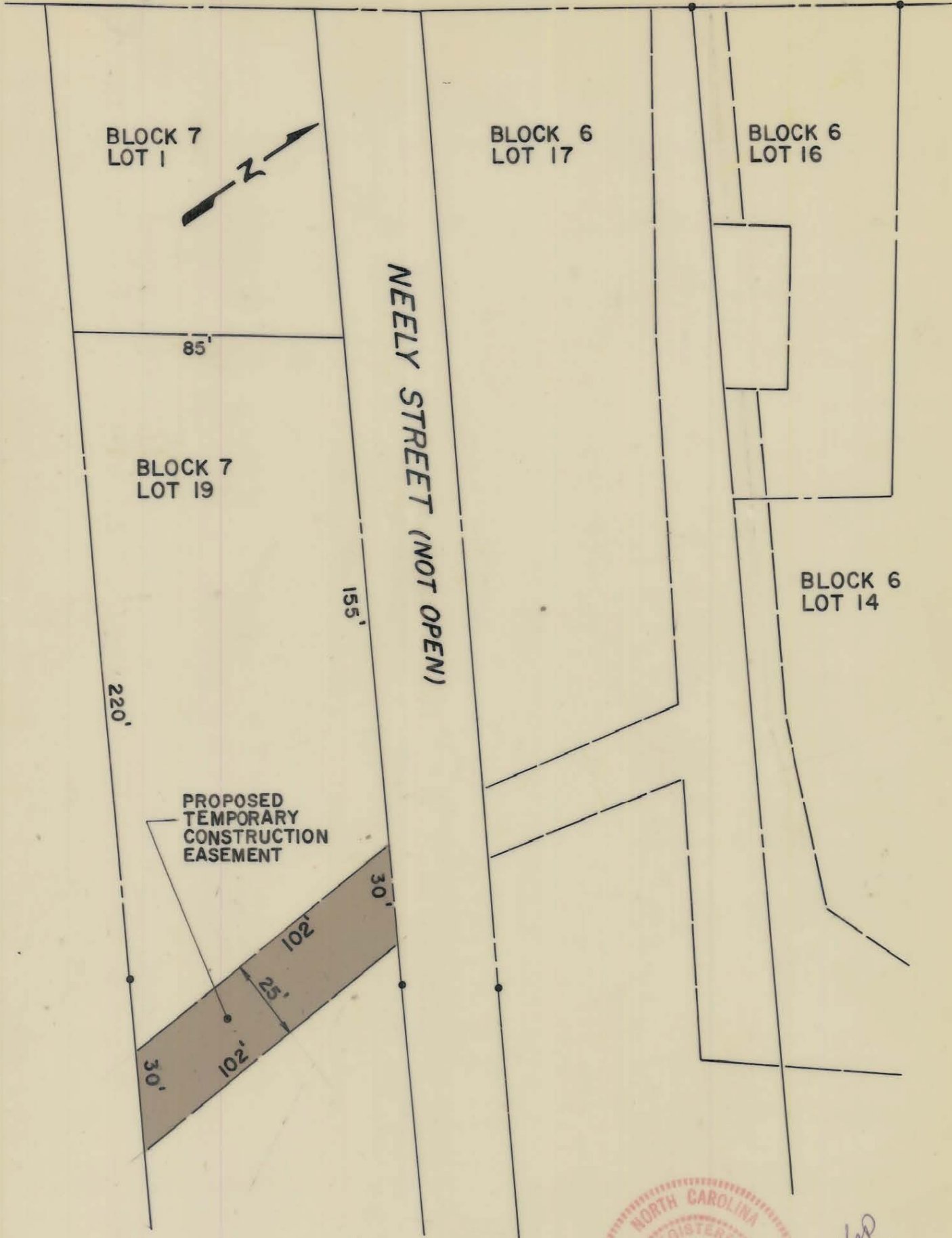

*PAID SEE MAP DATED 12/05/83 BY City*

This Plat was prepared under my supervision

*Frank H. Giesen* L 1594  
N.C. Registered Surveyor Reg. No.

NOTE: Iron pins shown • were located by actual survey.

This plat was prepared for the purpose of obtaining easements only and is not intended to be boundary survey of the property shown.

CITY OF CHARLOTTE NORTH CAROLINA COMMUNITY DEVELOPMENT DEPARTMENT		JOB NO. <b>75175</b>
REVISIONS	<b>EASEMENTS NEELY STREET</b>	FILE NO.
	PROPERTY OF <b>WILLIAM NEELY &amp; WIFE</b>	SHEET
DRAWN BY: <b>C.T.A.</b>		OF
CHECKED BY: <i>[Signature]</i> CITY ENGINEER	DATE <b>AUG., 1981</b> SCALE <b>1" = 40'</b>	