

This plat was prepared under my supervision Stephen Gilbert
 N. C. Reg. Surveyor No. L-1785

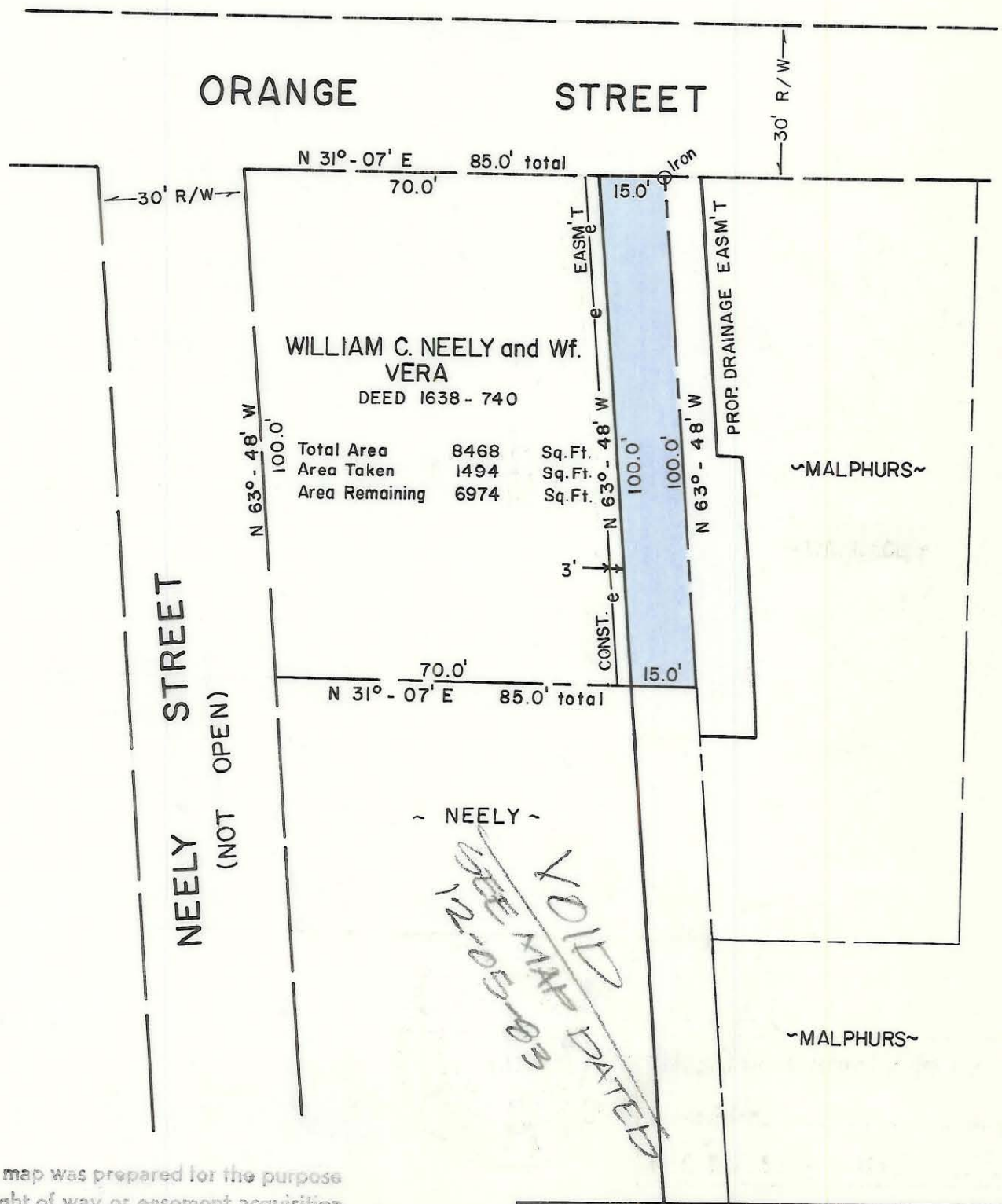

This map was prepared for the purpose of right of way or easement acquisition only, and is not intended to be a boundary survey of the property shown.

NOTE: Property corners shown circled were located by actual survey. Bearings are based on unrecorded map of J.M. Wallace property by R.B. Pharr, Registered Surveyor, May 19, 1958

CITY OF CHARLOTTE NORTH CAROLINA DEPARTMENT OF PUBLIC WORKS ENGINEERING DIVISION		
REVISIONS	PROPOSED DRAINAGE EASM'T GRIER HEIGHTS COMMUNITY DEVELOPMENT	JOB NO.
		FILE NO.
	PROPERTY OF	SHEET
DRAWN BY LK	WILLIAM C. NEELY and WIFE	2
CHECKED BY <i>ph</i>		OF
CITY ENGINEER	DATE 3 - 19 - 79 SCALE 1" = 30'	3