

I, JACKIE W. BRIM, CERTIFY THAT THIS PLAT WAS PREPARED UNDER MY SUPERVISION AND THAT THE PLAT WAS PREPARED FOR THE PURPOSE OF ACQUISITION AND EASEMENTS ONLY, AND IS NOT INTENDED TO BE A BOUNDARY SURVEY OF PROPERTY SHOWN.

*Jackie W. Brim* 10-21-2016  
 JACKIE W. BRIM, NC P.L.S. L-4348 DATE

- NOTE:
- 1) BEARINGS AND DISTANCE SHOWN IN PARENTHESIS ARE BASED ON RECORDED INFORMATION.
  - 2) COMPUTED PROJECT DISTANCE - \*
  - 3) TOTAL AREA 7,000 SQ.FT.
  - 4) TEMP. CONSTRUCTION EASEMENT 724 SQ.FT.
  - 5) SIDEWALK/UTILITY EASEMENT 366 SQ.FT.
  - 6) TOTAL AREA REMAINING 7,000 SQ.FT.

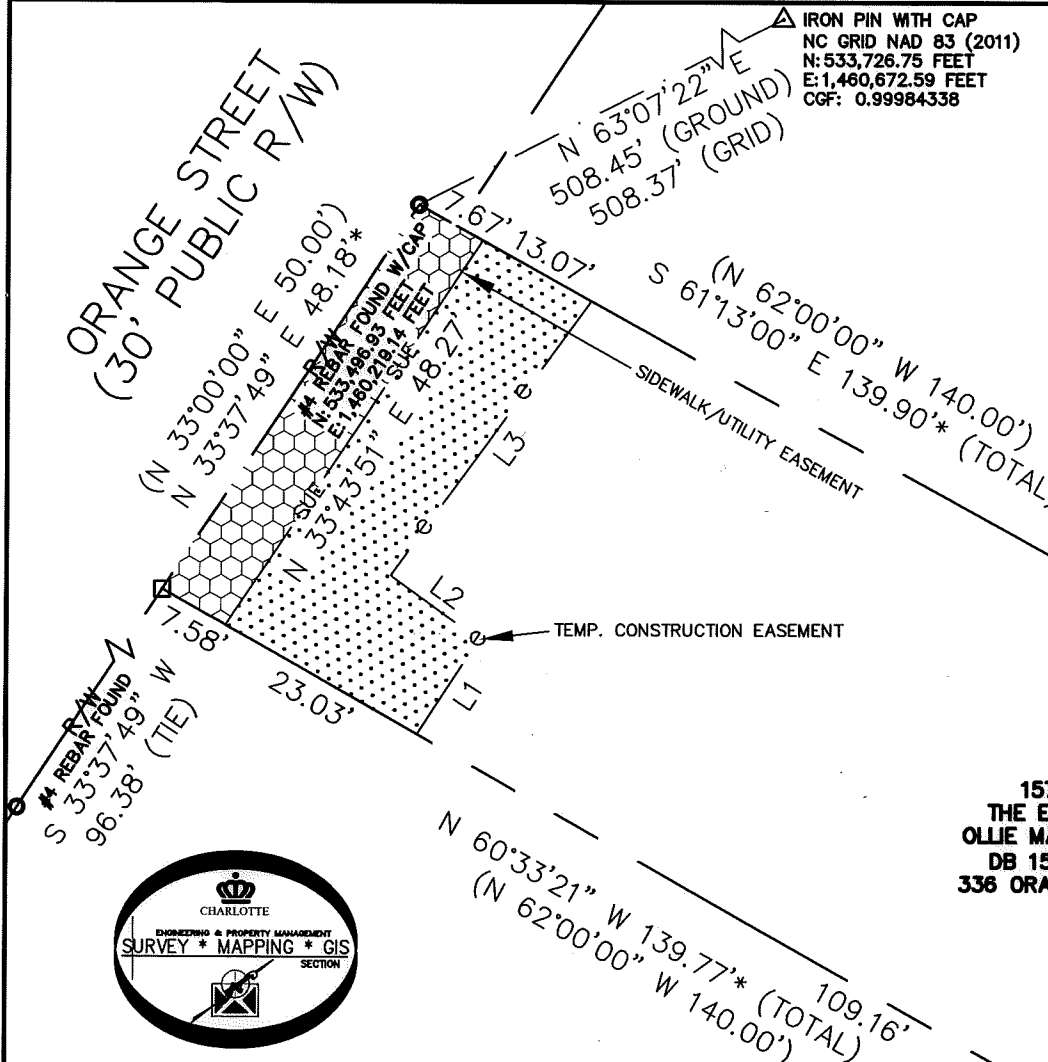
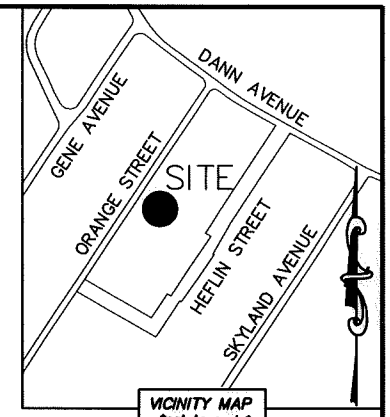
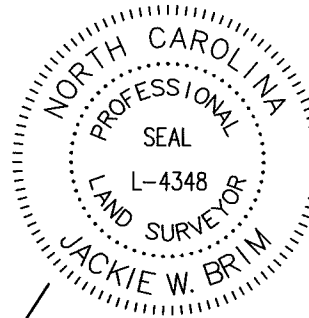

LINE TABLE		
LINE	LENGTH	BEARING
L1	11.82'	N 33°15'37" E
L2	11.43'	N 54°23'57" W
L3	35.52'	N 36°16'25" E

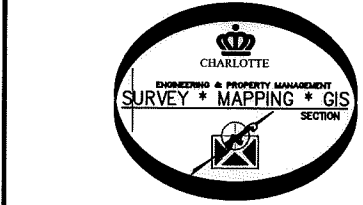

**LEGEND**

- REBAR OR IRON PIN FOUND
- COMPUTED POINT
- PROPERTY LINES
- EXISTING RIGHT-OF-WAY
- TEMP. CONSTRUCTION EASEMENT
- SIDEWALK/UTILITY EASEMENT

PREPARED BY:  
 CITY OF CHARLOTTE  
 ENGINEERING & PROPERTY MANAGEMENT DEPARTMENT  
 600 EAST FOURTH STREET  
 CHARLOTTE, NC 28202  
 704-336-2291

11  
 15701239  
 THE ESTATE OF  
 OLLIE MAE WALLACE  
 DB 1551/PG 61  
 336 ORANGE STREET

10  
 15701240  
 PARIS OSCAR HUNTLEY, JR.  
 DB 9249/PG 59  
 332 ORANGE STREET

12  
 15701257  
 CROSSROADS CORPORATION FOR  
 AFFORDABLE HOUSING AND  
 COMMUNITY DEVELOPMENT, INC.  
 DB 30264/PG 985  
 400 ORANGE STREET

26  
 15701234  
 MILDRED HUNTLEY  
 DB 11441/PG 680  
 317 HEFLIN STREET

25  
 15701235  
 CROSSROADS CORPORATION FOR  
 AFFORDABLE HOUSING AND  
 COMMUNITY DEVELOPMENT, INC.  
 DB 26173/PG 92  
 321 HEFLIN STREET

24  
 15701291  
 CROSSROADS CORPORATION FOR  
 AFFORDABLE HOUSING AND  
 COMMUNITY DEVELOPMENT, INC.  
 DB 26173/PG 82  
 401 HEFLIN STREET

STATE OF NORTH CAROLINA  
 COUNTY OF MECKLENBURG

I, \_\_\_\_\_, REVIEW OFFICER  
 OF MECKLENBURG COUNTY, CERTIFY THAT THE  
 MAP OR PLAT TO WHICH THIS CERTIFICATION IS  
 AFFIXED MEETS ALL STATUTORY REQUIREMENTS  
 FOR RECORDING.

REVIEW OFFICER \_\_\_\_\_ DATE \_\_\_\_\_

<b>CHARLOTTE</b> ENGINEERING & PROPERTY MANAGEMENT DEPARTMENT										
<table border="1"> <thead> <tr> <th colspan="2">REVISIONS</th> </tr> </thead> <tbody> <tr> <td>10-21-16-change owners name.</td> <td></td> </tr> </tbody> </table>	REVISIONS		10-21-16-change owners name.		<p><b>GRIER HEIGHTS SIDEWALK</b></p> <p>PROPERTY OF          OWNER: THE ESTATE OF          OLLIE MAE WALLACE          CHARLOTTE, MECKLENBURG CO., NC</p>	<table border="1"> <tr> <td>JOB NO. PMS1215005</td> </tr> <tr> <td>FILE NO. 157-012-39</td> </tr> <tr> <td>SHEET 1</td> </tr> <tr> <td>OF 1</td> </tr> </table>	JOB NO. PMS1215005	FILE NO. 157-012-39	SHEET 1	OF 1
REVISIONS										
10-21-16-change owners name.										
JOB NO. PMS1215005										
FILE NO. 157-012-39										
SHEET 1										
OF 1										
<table border="1"> <tr> <td>SCALE 0 1"=20' 1"</td> </tr> <tr> <td>DRAWN BY LG</td> </tr> <tr> <td>DATE</td> </tr> </table>	SCALE 0 1"=20' 1"	DRAWN BY LG	DATE	<table border="1"> <tr> <td>CHECKED BY JWB SURVEY SUPVR.</td> </tr> </table>	CHECKED BY JWB SURVEY SUPVR.					
SCALE 0 1"=20' 1"										
DRAWN BY LG										
DATE										
CHECKED BY JWB SURVEY SUPVR.										
K:\AutoCad\En_su-LD4\215005\dwg\GrierHeightsSidewalkC3D2013.dwg										

**DB 31552 - 375**