

ORANGE STREET



N-31°07'-E  
150'

BLOCK 6  
LOT 13

BLOCK 6  
LOT 12

BLOCK 6  
LOT 11

300' (TOTAL)

DONALD B. WILLIFORD + WIFE  
4174-553

S-62°23'-W  
300'

PERMANENT  
DRAINAGE EASEMENT: 2,096.08 SQ. FT.

PROPOSED TEMPORARY  
CONSTRUCTION EASEMENT

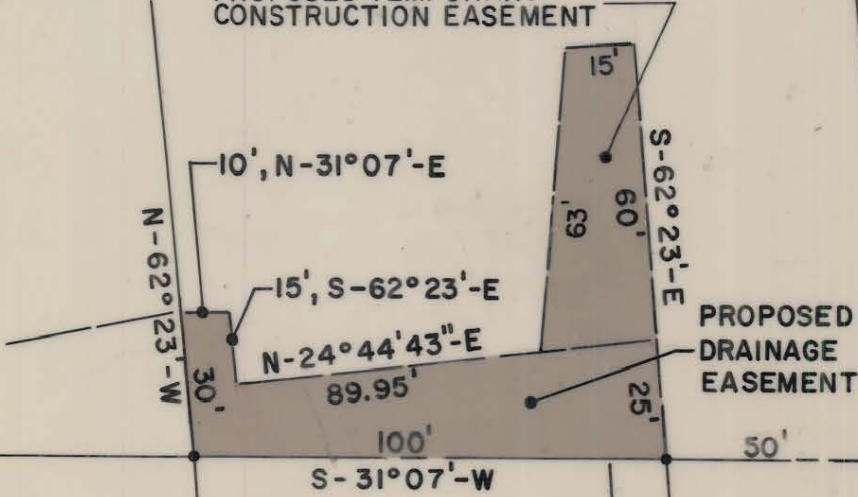

BLOCK 6  
LOT 21

BLOCK 6  
LOT 22



This Plat was prepared under my supervision

*Frank H. Giesen* L 1594  
N.C. Registered Surveyor Reg. No.

NOTE: Iron pins shown • were located by actual survey.

Bearings are based on deed 2322-230.

This plat was prepared for the purpose of obtaining easements only and is not intended to be boundary survey of the property shown.

CITY OF CHARLOTTE NORTH CAROLINA COMMUNITY DEVELOPMENT DEPARTMENT		
REVISIONS	<b>EASEMENTS ORANGE STREET</b>	JOB NO. <b>75175</b>
APRIL, 1982 8/23/82 OWNER		FILE NO.
DRAWN BY C.T.A.	PROPERTY OF <b>DONALD B. WILLIFORD + WIFE, LINDA C.</b>	SHEET
CHECKED BY <i>SAG</i> <i>Frank H. Giesen</i> CITY ENGINEER		OF
DATE <b>AUG. 1981</b> SCALE <b>1"=40'</b>		