

SANDLEWOOD ROAD

CRESCENT AVE. EXTENSION

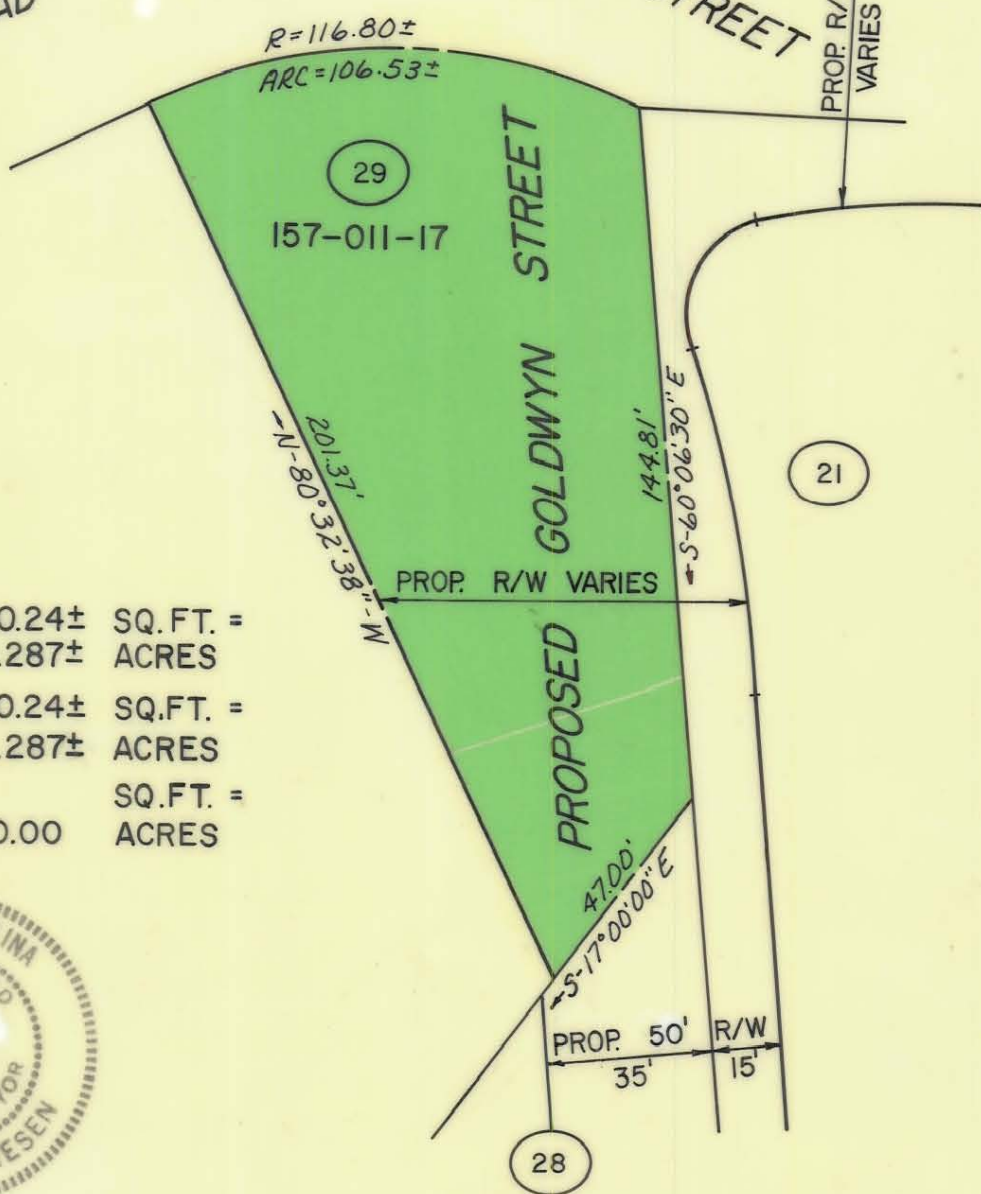

TOTAL AREA : 12,480.24± SQ.FT. =
0.287± ACRES
AREA TAKEN : 12,480.24± SQ.FT. =
0.287± ACRES
AREA REMAINING : 0.00 SQ.FT. =
ACRES

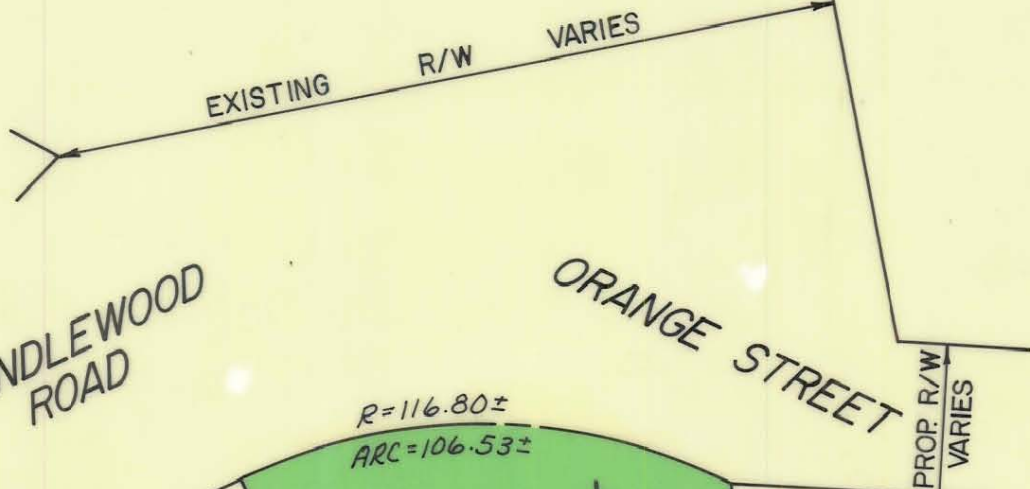
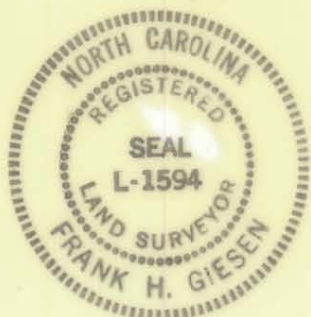

This Plat was prepared under my supervision

Frank H. Giesen L 1594
N.C. Registered Surveyor Reg. No.

NOTE: Property corners shown circled were located by actual survey.

Bearings are based on
DEED: 2324-025 TRACT 2

This map was prepared for the purpose of obtaining right of way only and is not intended to be a boundary survey of the property shown.

CITY OF CHARLOTTE NORTH CAROLINA COMMUNITY DEVELOPMENT DEPARTMENT		
REVISIONS	PROPOSED R/W PROP. GOLDWYN ST. GRIER HEIGHTS	JOB NO. 75175 FILE NO.
	PARCEL 29	SHEET 29
DRAWN BY: C.T.A.	C.D. LOT 4 BLOCK 7	OF 29
CHECKED BY: <i>[Signature]</i> CITY ENGINEER	DATE 4-12-76	SCALE 1" = 40'