



LEROY STREET

SKYLAND AVENUE

GOLDWYN STREET

23

157-021-24  
DEED: 3606-944

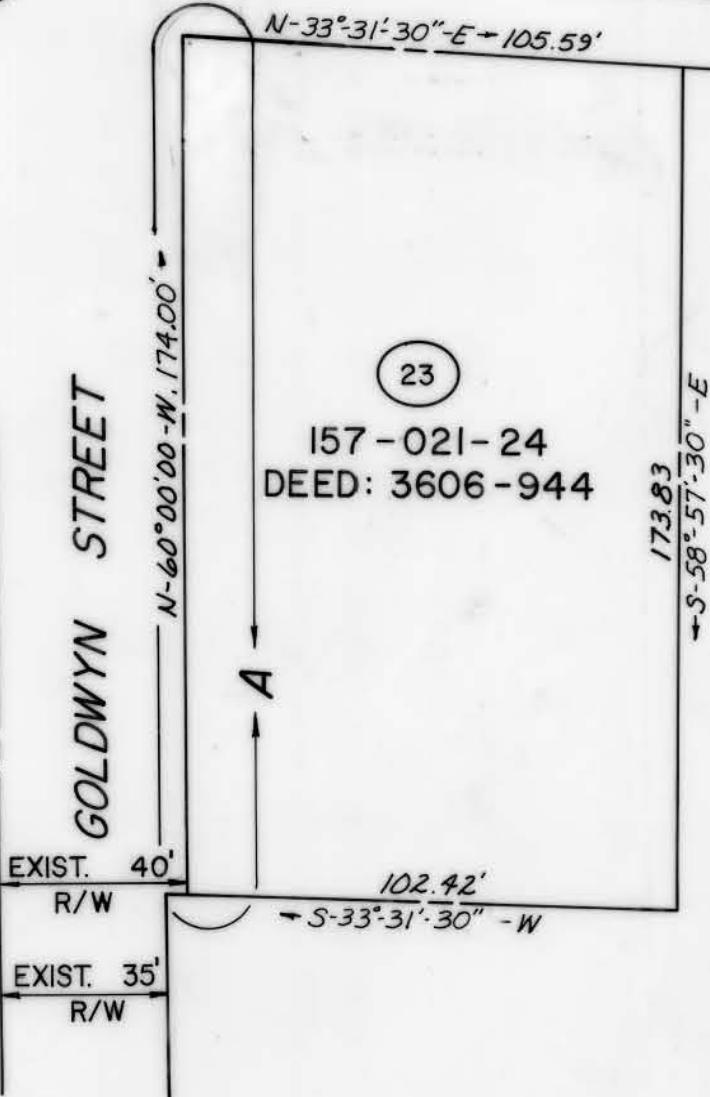
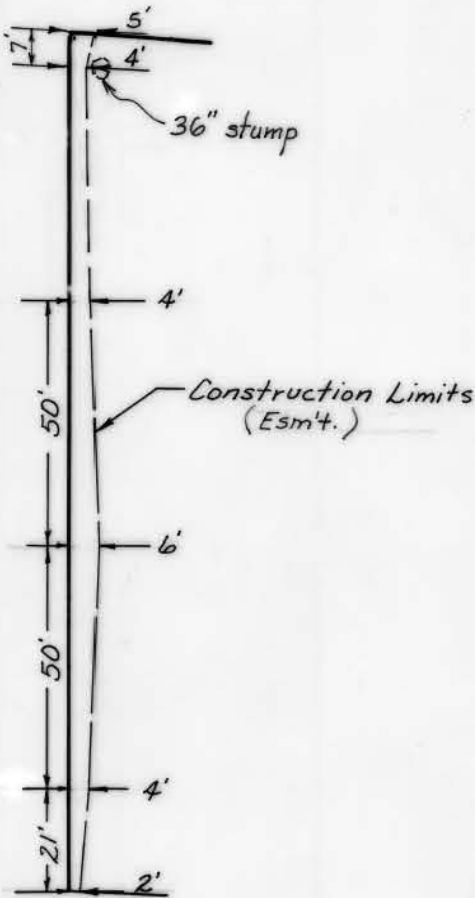

TOTAL AREA : 18,062.5 SQ.FT. = 0.415 ACRES

This Plat was prepared under my supervision  
*Frank N. Giesen* L 1594  
 N.C. Registered Surveyor . Reg. No.

NOTE: Property corners shown circled were located by actual survey.  
 Bearings are based on  
**MAP BOOK M9-137**

This map was prepared for the purpose of obtaining easement only and is not intended to be a boundary survey of the property survey

CITY OF CHARLOTTE NORTH CAROLINA COMMUNITY DEVELOPMENT DEPARTMENT		
REVISIONS	PROPOSED PROP. GOLDWYN ST. GRIER HEIGHTS	JOB NO. 75/75
Bearings & Esm't. 5-19-77	PARCEL 23	FILE NO.
DRAWN BY: C.T.A.	C.D. LOT 10 BLOCK 10	SHEET 23
CHECKED BY: SAG	DATE 4-12-76	OF 29
CITY ENGINEER	SCALE 1" = 40'	

157-021-24