



This Plat was prepared under my supervision

Frank H. Giesen L. 1594

N.C. Registered Surveyor Reg. No.

NOTE: Iron pins shown • were located by actual survey.

This plat was prepared for the purpose of obtaining easements only and is not intended to be boundary survey of the property shown.

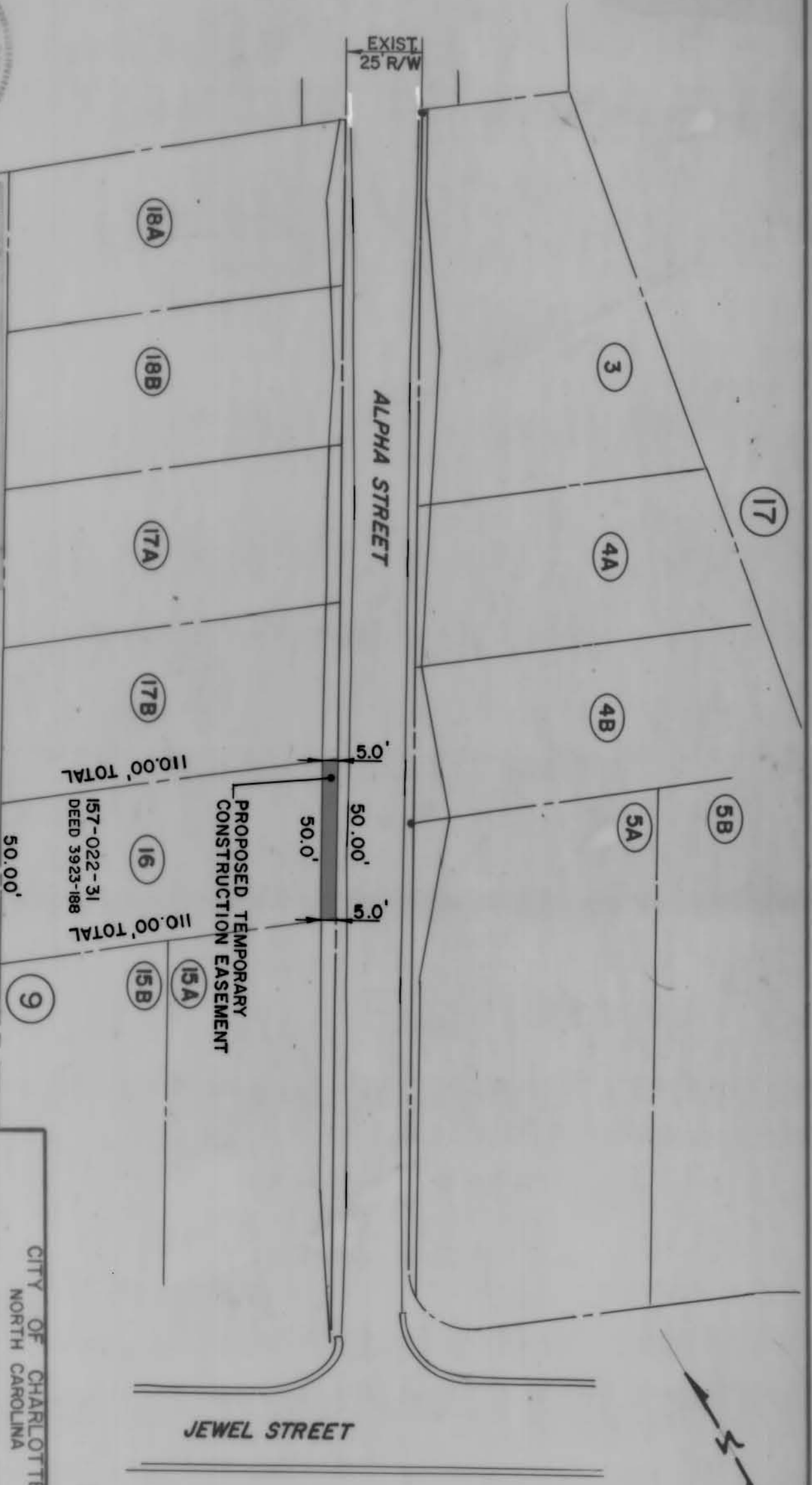

CITY OF CHARLOTTE		COMMUNITY DEVELOPMENT DEPARTMENT	
NORTH CAROLINA		GRIER HEIGHTS C.D.	
REVISIONS		ALPHA STREET	
DRAWN BY C.T.A.		PROPOSED EASEMENT	
CHECKED BY		PROPERTY OF	
DATE JAN. 1981		CITY OF CHARLOTTE	
SCALE 1" = 40'		SHEET 12	
		OF 17	

157-022-31