

TOTAL AREA: 23,774.16 SQ. FT. = 0.546 ACRES
 AREA TAKEN: 4,415.11 SQ. FT. = 0.101 ACRES
 AREA REMAINING: 19,359.05 SQ. FT. = 0.444 ACRES

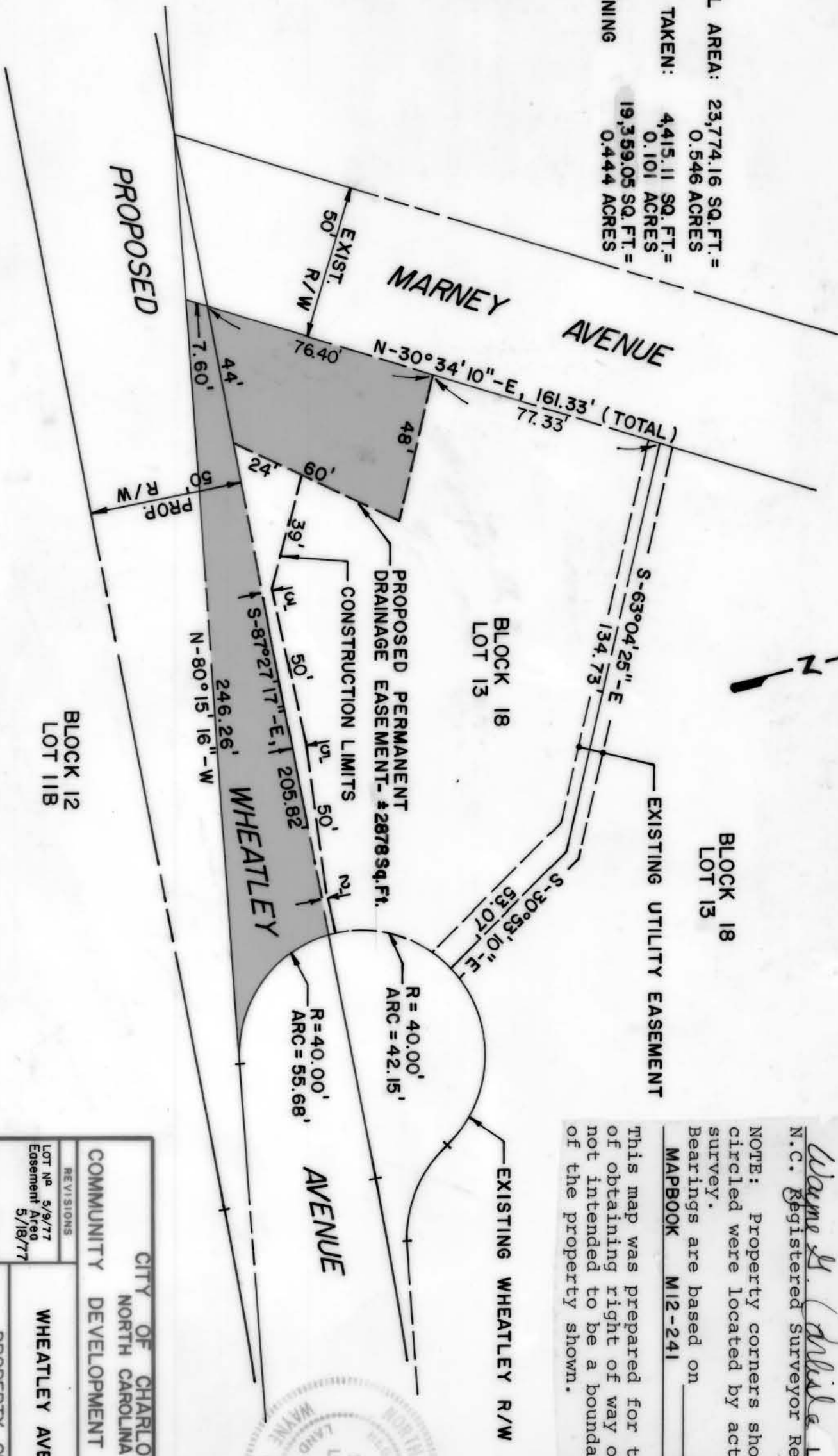

BLOCK 18
LOT 13

BLOCK 18
LOT 13

BLOCK 12
LOT 11B

This Plat was prepared under my supervision
Clayne S. Phillips L. 1909
 N.C. Registered Surveyor Reg.No.
 NOTE: Property corners shown circled were located by actual survey.
 Bearings are based on
 MAPBOOK M12-241

This map was prepared for the purpose of obtaining right of way only and is not intended to be a boundary survey of the property shown.



CITY OF CHARLOTTE NORTH CAROLINA		COMMUNITY DEVELOPMENT DEPARTMENT	
WHEATLEY AVENUE		WHEATLEY AVENUE	
REVISIONS	LOT NO. 5/9/77	PROPERTY OF	RONALD N. SIDES
Easement Ared	5/18/77	SHEET	5
DRAWN BY C.T.A.	CHECKED BY S.H.G.	DATE	April, 1977
CITY ENGINEER	SCALE	1" = 40'	
JOB NO.	75175	FILE NO.	
OF			

157-034-14