

RODMAN STREET

50.0'

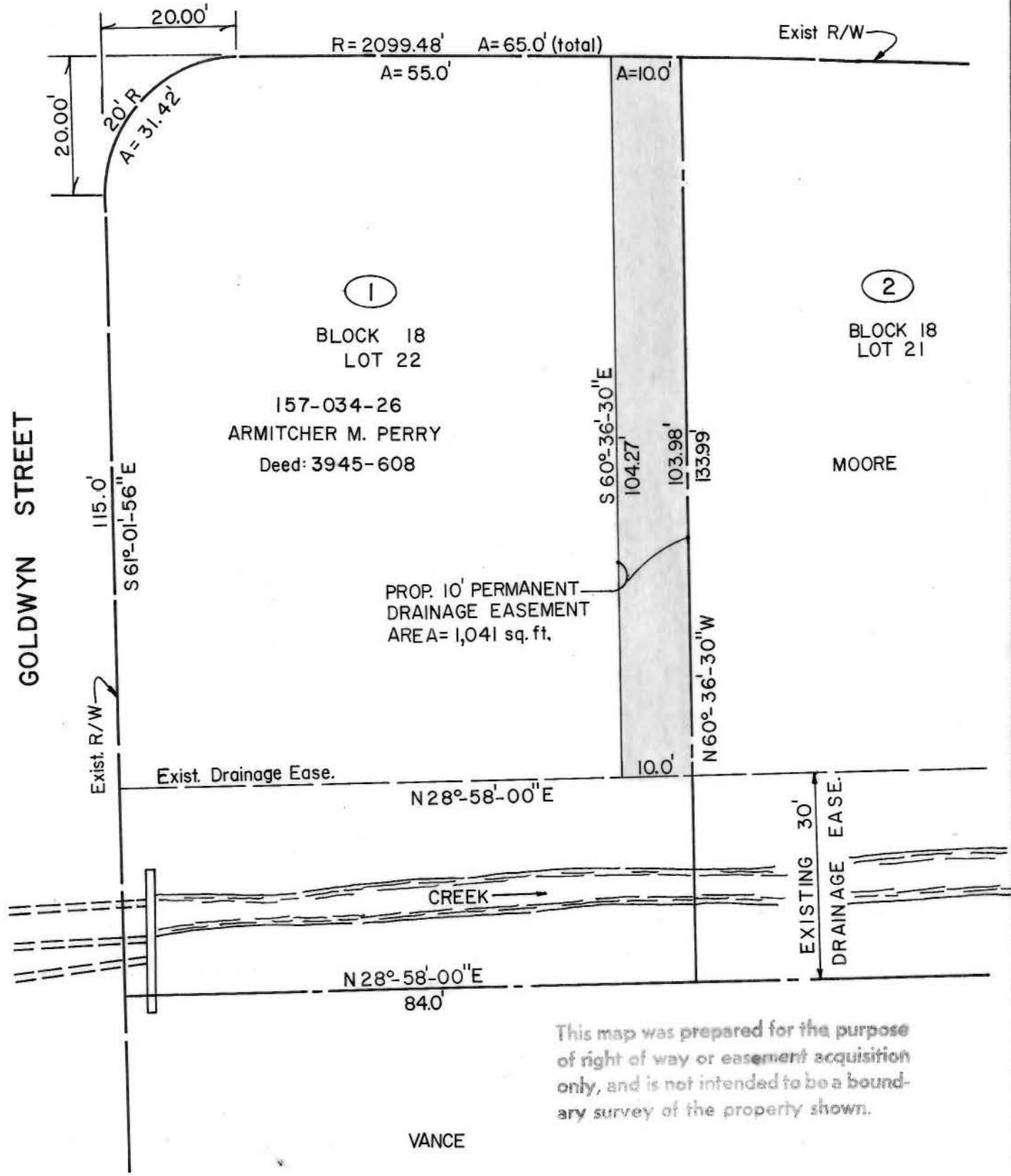

PROP. 10' PERMANENT DRAINAGE EASEMENT AREA= 1,041 sq. ft.

This map was prepared for the purpose of right of way or easement acquisition only, and is not intended to be a boundary survey of the property shown.

VANCE

This plat was prepared under my supervision Stephen A. Gilbert
 N. C. Reg. Surveyor No. L-1785



CITY OF CHARLOTTE NORTH CAROLINA DEPARTMENT OF PUBLIC WORKS ENGINEERING DIVISION		
REVISIONS	PROPOSED DRAINAGE EASEMENT RODMAN STREET	JOB NO. 512-76-075
	PROPERTY OF BETTY L. FUNDERBURK	FILE NO. 162
DRAWN BY DW		SHEET 1
CHECKED BY SAG		OF 2
CITY ENGINEER	DATE 10-23-78 SCALE 1"=20'	