

This Plat was prepared under my supervision

Wayne S. Colville L 1909
 N.C. Registered Surveyor Reg. No.

NOTE: Property corners shown circled were located by actual survey.
 Bearings are based on

MAPBOOK M9-137

This map was prepared for the purpose of obtaining right of way only and is not intended to be a boundary survey of the property shown.

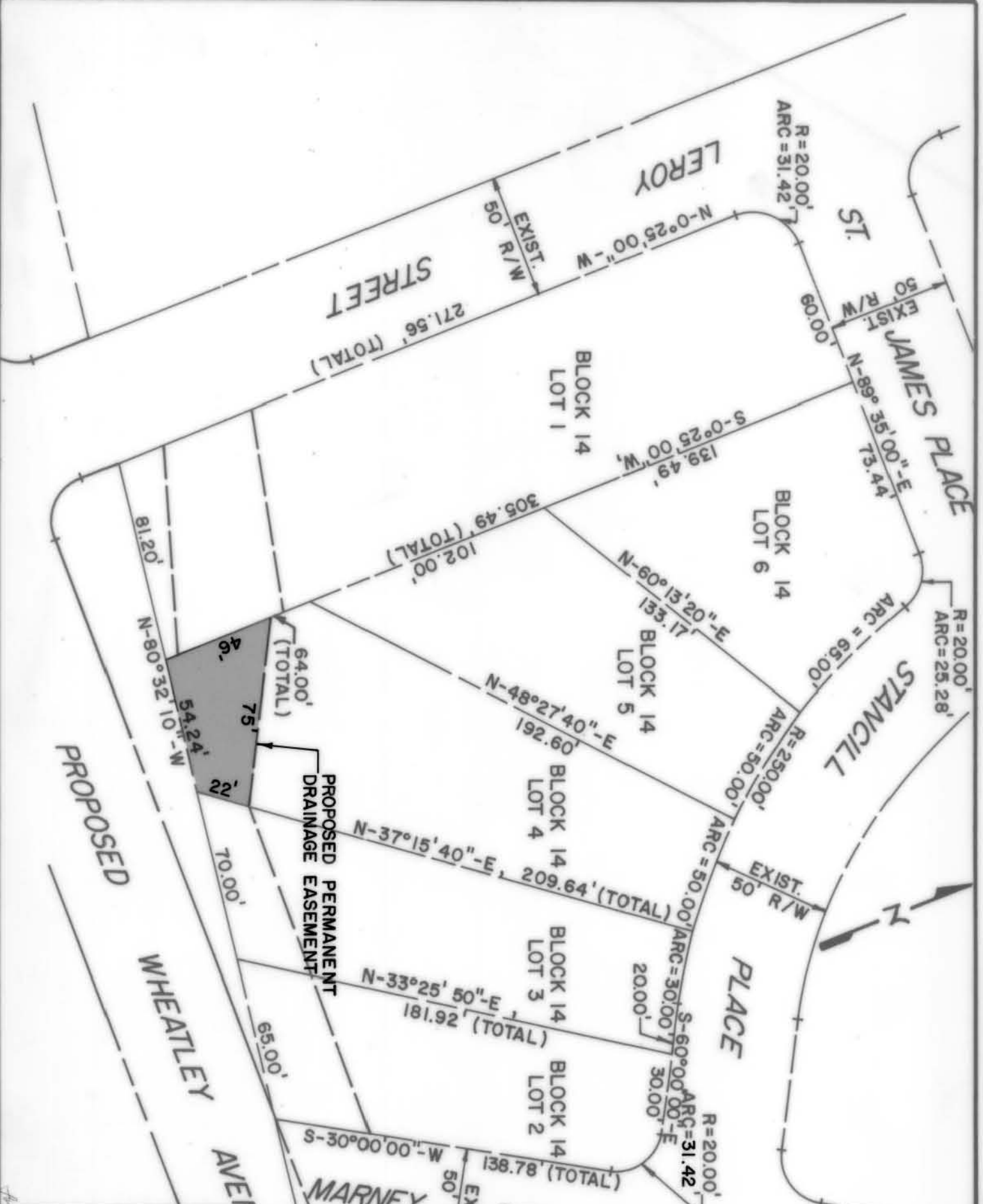

CITY OF CHARLOTTE NORTH CAROLINA		COMMUNITY DEVELOPMENT DEPARTMENT	
PROPOSED DRAINAGE EASEMENT		WHEATLEY AVENUE	
PROPERTY OF		RICHARD C. KERLEY	
REVISIONS	DRAWN BY <i>E.T.H.</i>	JOB NO.	75175
CHECKED BY <i>S.H.G.</i>	DATE <i>APRIL, 1977</i>	FILE NO.	
CITY ENGINEER	SCALE 1"=50'	SHEET	2
		OF	

157-036-0