

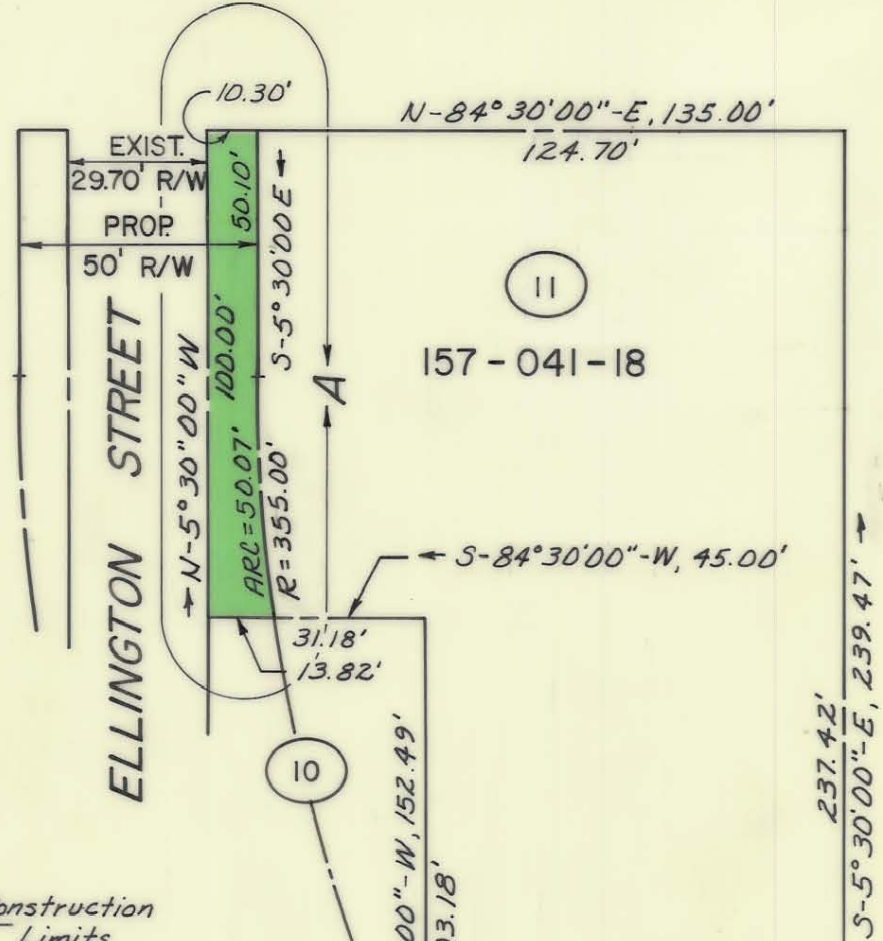

8

11

157-041-18



DETAIL 'A'

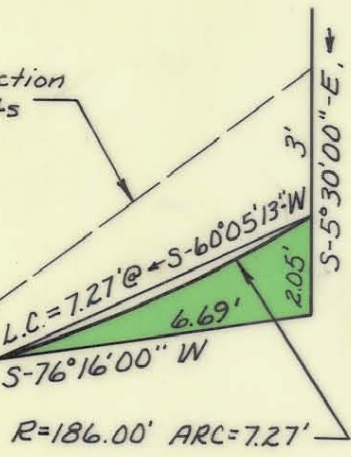

DETAIL 'B'

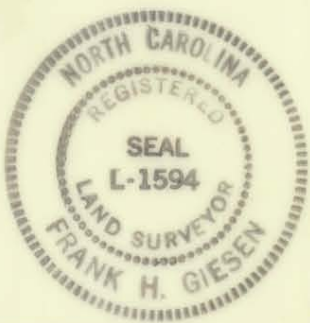
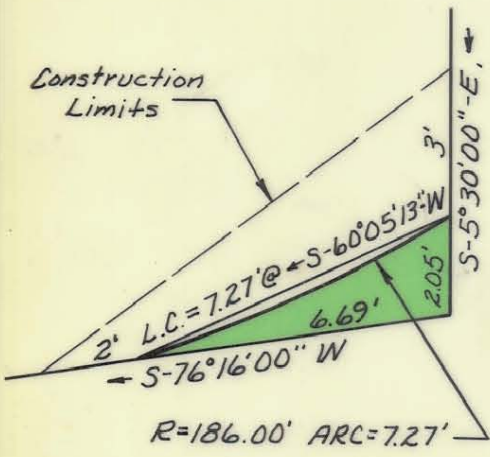

TOTAL AREA :	26,637.98	SQ. FT. =
	0.612	ACRES
AREA TAKEN :	1,896.98	SQ. FT. =
	0.044	ACRES
AREA REMAINING :	24,741.00	SQ. FT. =
	0.568	ACRES

This Plat was prepared under my supervision
Frank H. Giesen L 1594
 N.C. Registered Surveyor Reg. No.

NOTE: Property corners shown circled were located by actual survey.
 Bearings are based on ELLINGTON ST. BEARING, MAP BOOK M332-447.

This map was prepared for the purpose of obtaining right of way only and is not intended to be a boundary survey of the property survey.

CITY OF CHARLOTTE NORTH CAROLINA COMMUNITY DEVELOPMENT DEPARTMENT		
REVISIONS	PROPOSED R/W ELLINGTON STREET GRIER HEIGHTS	JOB NO. 75175
APRIL 25 1977 REMOVED DRAIN- AGE EASMT.	PARCEL 11	FILE NO.
DRAWN BY: C.T.A.	C.D. LOT 12 BLOCK 20	SHEET 11
CHECKED BY: <i>[Signature]</i>	DATE 4-12-76	OF 29
CITY ENGINEER	SCALE 1" = 40'	

157-041-18