

This Plat was prepared under my supervision

Frank H. Giesen
 N.C. Registered Surveyor Reg. No. 1594

NOTE: Iron pins shown • were located by actual survey. ∇ denotes iron pins that are actual property corners.

This plat was prepared for the purpose of obtaining right-of-way only and is not intended to be boundary survey of the property shown.

Bearings are based on SURVEY

TOTAL AREA: 6,750.03 SQ. FT. = 0.155 ACRES

AREA TAKEN: 512.52 SQ. FT. = 0.012 ACRES

AREA REMAINING: 6,237.51 SQ. FT. = 0.143 ACRES



CITY OF CHARLOTTE NORTH CAROLINA		JOB NO. 75175
COMMUNITY DEVELOPMENT DEPARTMENT		FILE NO.
REVISIONS	GRIER HEIGHTS C.D. ELLINGTON STREET PROPOSED R/W	SHEET 2
DRAWN BY C.T.A.	PROPERTY OF LUTHER CARTER & WIFE	OF 12
CHECKED BY G.V.G.	DATE AUG., 1980	SCALE 1" = 40'
CITY ENGINEER		

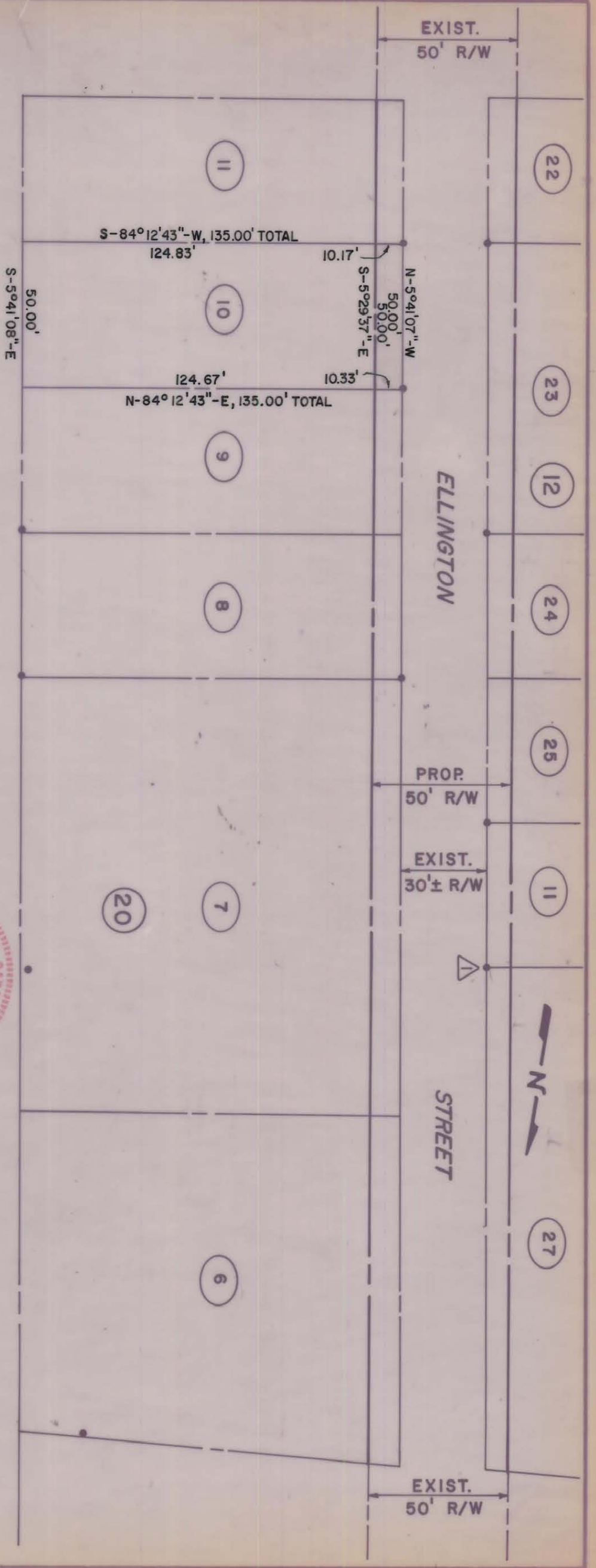

157-041-20