

This map was prepared for the purpose of right of way or easement acquisition only, and is not intended to be a boundary survey of the property shown.

NOTE: Property corners shown circled were located by actual survey. Bearings are based on DEED 4365-218

REVISIONS CONSTR. EASMT ADDED 5/16/84 JNL	JOB NO. 512-84-24	FILE NO.	SHEET 2	OF 2
CITY OF CHARLOTTE NORTH CAROLINA DEPARTMENT OF PUBLIC WORKS ENGINEERING DIVISION		PROP. RIGHT OF WAY WENDOVER ROAD		
DRAWN BY CHECKED BY CITY ENGINEER		PROPERTY OF MECK. COUNTY ABC BOARD		
DATE 4-5-84		SCALE 1" = 50'		

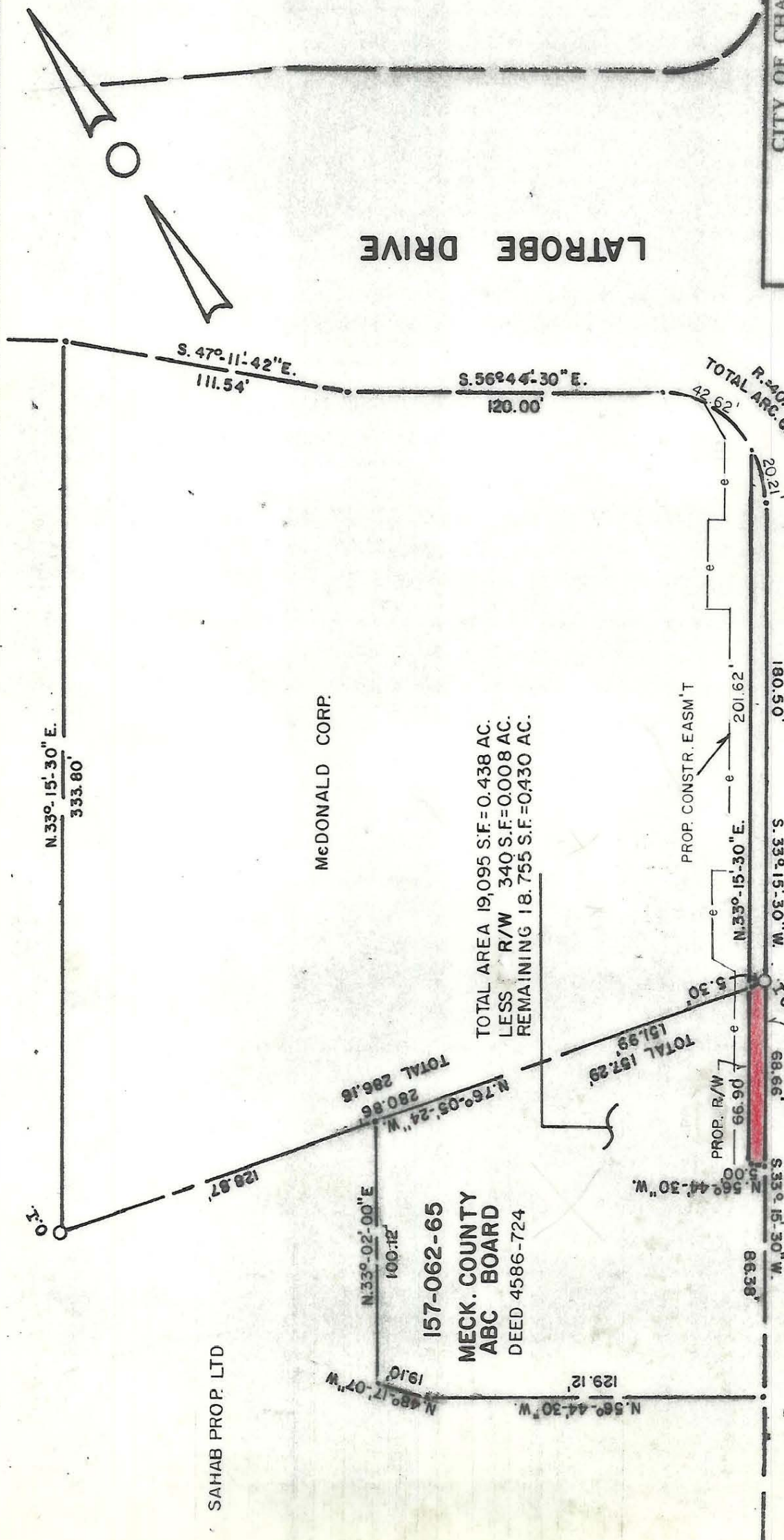

TOTAL AREA 19,095 S.F. = 0.438 AC.
 LESS R/W 340 S.F. = 0.008 AC.
 REMAINING 18,755 S.F. = 0.430 AC.

This plat was prepared under my supervision *Stephen A. Wilbur*
 N. C. Reg. Surveyor No. L-1785

ROAD

WENDOVER