

157-654-11

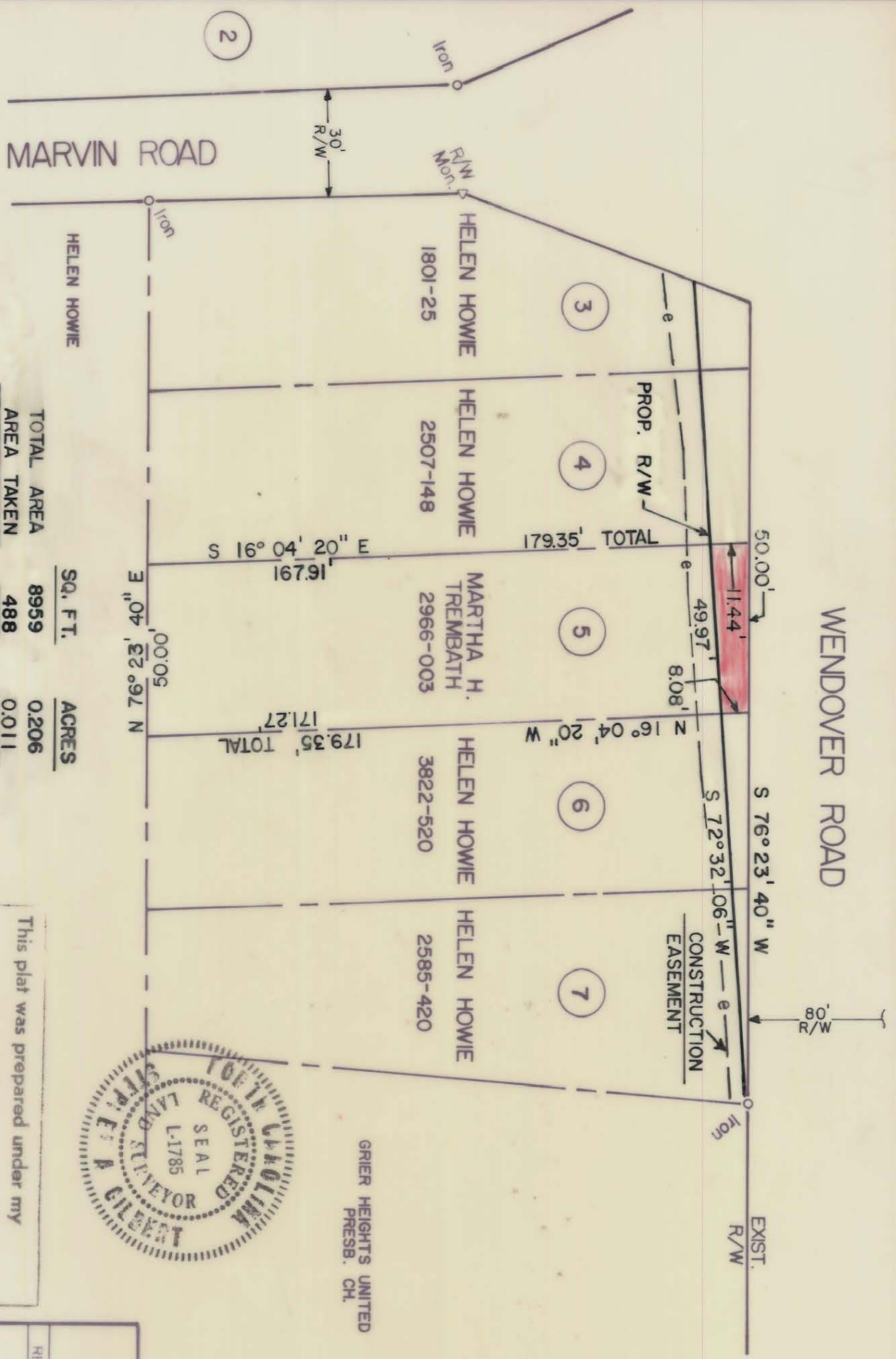

	SQ. FT.	ACRES
TOTAL AREA	8959	0.206
AREA TAKEN	488	0.011
AREA REMAINING	8471	0.195



This plat was prepared under my supervision Stephen A. Sibbitt
 N. C. Reg. Surveyor No. L-1785

GRIER HEIGHTS UNITED PRESB. CH.

NOTE: Property corners shown circled were located by actual survey. Bearings are based on DEED 4658-823

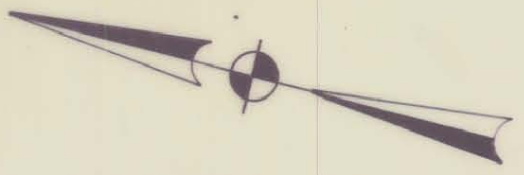

This map was prepared for the purpose of right of way or easement acquisition only, and is not intended to be a boundary survey of the property shown.

CITY OF CHARLOTTE NORTH CAROLINA DEPARTMENT OF PUBLIC WORKS ENGINEERING DIVISION		JOB NO. 52-84-24
REVISIONS	PROP. RIGHT OF WAY WENDOVER ROAD	FILE NO.
DRAWN BY JNL CHECKED BY RM CITY ENGINEER	PROPERTY OF MARTHA H. TREMBATH	SHEET 5 OF 7
DATE 4/2/84	SCALE 1" = 40'	